Do not remove
from Library

MVRHS
Library
COPY
Cortland

Library Copy

Martha's Vineyard Reg. H.S.
LIBRARY
100 Edgartown Road/P.O. Box 1385
Oak Bluffs, MA 02557

library
copy

Table of Contents

2 Letter from the Editors
3 Dedication
4 Joy & Arthur
6 Faculty Photos
12 Faculty Profiles
16 Principal
18 Surveys & Polls
20 Sports
41 Performing Arts
42 Science Fair
43 Ski Trip
44 Orchestra
45 Minnesingers
46 Vocational
50 Clubs & Organizations
54 Trips
58 International Students
61 Yearbook Class
62 Advertisement
63 What's In Your Bag?
64 Who is Who?
66 MVRHS Fashion
67 High School View Article
68 FML
69 Glee
70 Twins
71 High School View Article
72 2010 Homecoming
73 MVRHS Got Talent
74 Special Ed & Olympics
76 Rebecca Amos Institute
78 Art Awards
80 Freshman Profiles
84 Freshman Photos
88 Freshman Art
89 Sophomore Art
90 Sophomore Profiles
94 Sophomore Photos
98 Junior Profiles
102 Junior Photos
106 Junior Art
107 Advertisement
108 Senior Profiles
116 Senior Photos
120 Spirit Week
122 2010 Prom
124 Superlatives
128 Senior Art
129 Facebook
130 Senior Class Picture
131 Timeline
136 Facebook
137 Senior Art
138 Senior Squares
191 Advertisements

Letter from the Editors

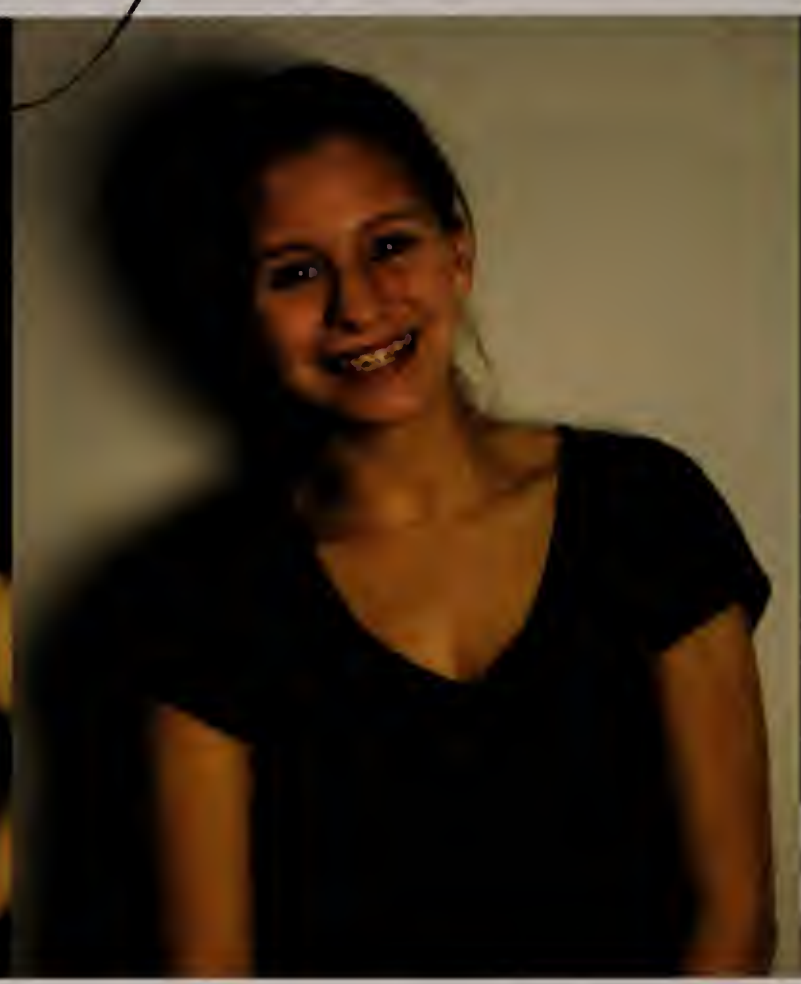

As the three of us sat in school on a beautiful (to say the least) Saturday afternoon we tried to remember why we handed in our Editor-in-chief applications to Mr. Baer in the first place. Maybe it was because we wanted power, or liked designing pages, or maybe even because we just liked the title. Whatever the reason was, we couldn't remember it then. So we sat and thought a littler harder, and when that failed, we digressed. We looked through and laughed at old layouts, critiqued each others work and took a break to watch a YouTube video that someone had sent us after we had complained about our whereabouts on FaceBook. Although our digressions may not have initially helped our cause, they eventually lead to an epiphany: even if we were stuck in the school finishing our pages upon pages of work, in the end, it would all pay off. Watching our friends, teachers, parents and community members read through the book and maybe even laugh a little would be all that it would take to make all the time we spent worthwhile.

Even if we were the ones sitting there on the weekend, we can't forget the others who worked just as hard but in a better, more timely manner. The first semester yearbook class provided us with more than half of our information and photography. Mrs. Mott kept our budget in check, ran through the entire book before printing and managed just about everything. Mr. Baer not only managed to keep us sane, but was also more than willing to to help us with anything that we needed and to answer all of our questions, and believe us, we had quite a few and he always had the answers. We'd also like to thank everyone else who helped by allowing us to use their beautiful artwork, writing and opinions.

When it comes down to it, who cares how much time, effort, and lost sleep was put into this? In a day or two we know that we won't. The only thing that truly matters is that you, the reader, enjoys flipping through the past year at MVRHS, and that you get a sense of how great our school and the people in it really are. We hope you realize the connection that we all share and feel that you too are, in some way, part of it. This book is proof of just what can happen when we all **come together.**

We hope you enjoy the book as much as we do.
Editors-in-Chief, Truda Silberstein, Courtney Minnehan, and Rachel Pires

Truda Silberstein Rachel M Pires
Courtney Minnehan

Mr. Scott Campbell

"The Wizard of Clay"

"To be open is to live with a sense of curiosity,
where every moment is an opportunity for learning"

If you were to walk around the halls of MVRHS and ask people for one characteristic describing Mr. Campbell you would get the response "humorous" more than 90 percent of the time. Scott Campbell is a man of great laughs and a larger than life personality. For many students, as well as teachers, Mr. Campbell is a creator of great memories. A bad day will never stay bad as long as you have a class with him that day. He's here for the students at all times and he will never leave one of us behind feeling like their day has been only alright; the day must have a meaning. He isn't just a teacher, but an inspiration as well. The talent that he posesses is so impressive to the point that the students are determined to compose work such as his. As I asked Caleb Gray, an advanced student in Crafts and Sculptures, what he thought of Mr. Campbell he responded by telling me that he "would have never made it through high school without him". For a lot of students this is the case. Without Mr. Campbell, there will be quite a few children feeling lost here at MVRHS. He has had a huge impact on the school and I think we are all sad to see him go, but very excited to see what he is going to do next and where his life will take him. We, the class of 2011 would like to dedicate this yearbook to Mr. Campbell and we all wish him great luck in his further travels in this journey we call life. - Collette Jordan

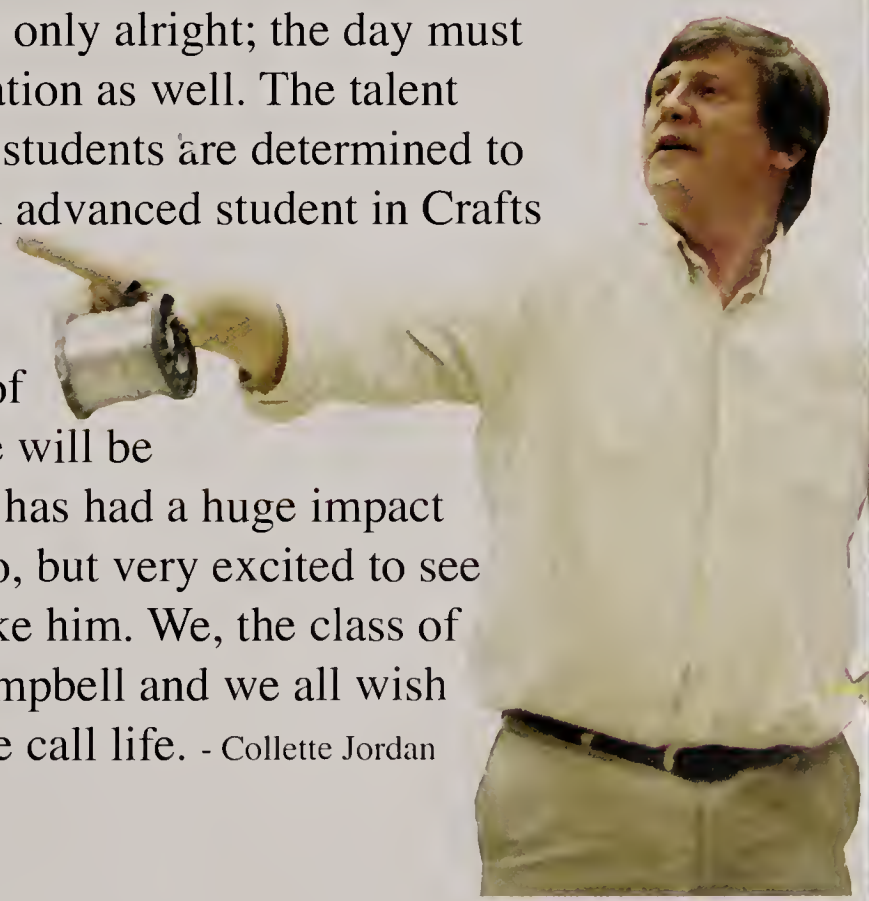

Joy Flanders

Joy came to our high school ten years ago. Before that, she spent several years teaching at the Oak Bluffs and West Tisbury Elementary Schools. She even taught at the Chilmark School for a brief period of time. No wonder so many students and their families knew and loved this remarkable woman. She was a master teacher who taught with her heart as well as her head. Joy never gave up on helping a student learn, especially learn how to read. She fully understood the importance of that skill for every student's life, and she explored all available avenues and even created some of her own in order to open that magical door of books and reading for all of her students. She left this priceless legacy to our island and we can see it reflected in the lives of her former students who blossomed and grew under her determined, nurturing and inspiring teaching. It isn't often that someone is given a name as an infant, that so perfectly fits that person as an adult...Joy.

1956-2011

Arthur Cormier spent 33 years teaching special education at Martha's Vineyard Regional High School. He loved working with his students, helped them accept life's challenges, and brought smiles to their faces. He was someone who cared for the youth of Martha's Vineyard and made a difference in their lives. Arthur was heavily invested in the school's extracurricular programs and outlets of creative expression. He had been in charge of the yearbook, worked on school plays, an advisor to students, and had been involved in many committees in the community. "He really gave his all for the students," Margaret Stafursky said of his legacy and memory. Arthur will be remembered at the school for his dedication, concern, warmth, friendliness, humor, and his laughter.

1954-2011

Arthur Cormier

Stephen Nixon, Principal

Matt Malowski, Asst. Principal

Andy Berry, Asst. Principal

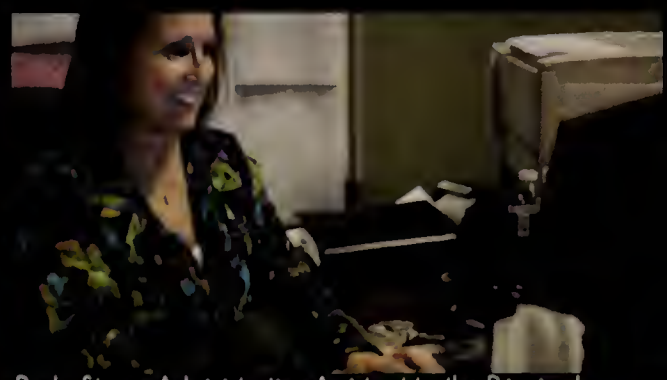
Ruda Stone, Administrative Assistant to the Principal

Dawn Feinsmith, Administrative Assistant

Mark Friedman, Administratice Assistant (Finance)

Linda Handy, Administrative Assistant (Bookkeeper)

Maureen Fitzpatrick, Administrative Assistant (Payroll)

Judy Pizzella, Administrative Assistant (Scheduling)

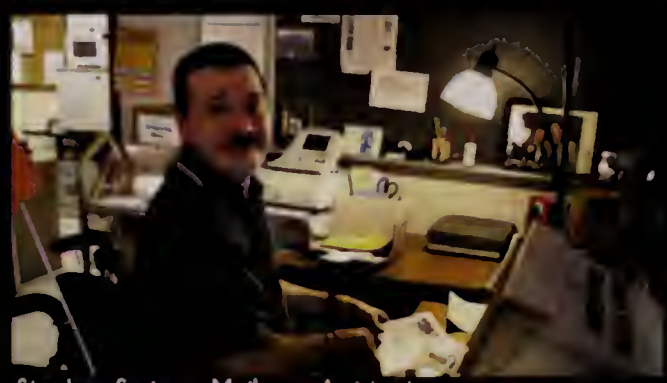
Stephan Soriano, Mailroom Assistant

Inez Montanile, Attendance Secretary

Wade Johnson, Technology Assistant - Woody Filley, Technology Director - Rich Hammond, Technology Coordinator

Tania Laslovich, Athletic Trainer - Linda Leonard, Nurse

Teri Brown, Hallway Empress

Charlie Esposito, PAC Director

Not pictured: Betsy Hauck, PAC Assistant

Greg Hines, Building and Grounds Coordinator

Jimmy Flynn, Transportation Director - Wendy Briggs, Asst.

Francis Scott, Custodian

Tom Church, Head Custodian

Henry Parent, Custodian

Donald BenDavid, Custodian

Rafael Fusco, John Teagan, and Donald Searle, Custodians

Leo Frame, Business Education (Chair)

Josh Burgoyne, Business Education

Kate Murray, Theater

Jan Wightman, Music

Janice Frame, Scott Campbell, Al Mahoney, Paul Brissette, Chris Baer - Art, Design & Technology Department

Abigail Southard, Music

Katie Feeks, Music

Mike Tinus, Music

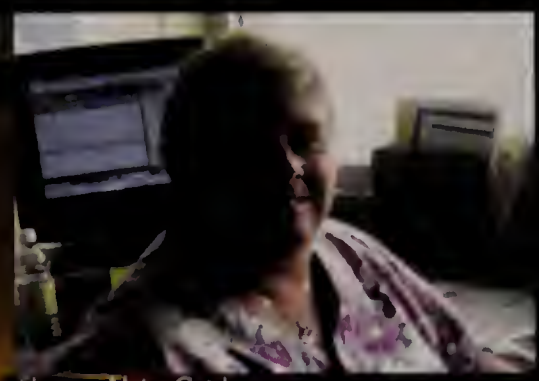

Shauna Nute, Guidance

Guidance Dept: Mike McCarthy, Director - Jeff Agnoli - John Fiorito - Bonnie Tilton, Secretary - Amy Lilavais, Adjustment Counselor - Ellie Parece, Secretary - Mary MacDanald

English Dept:

Dan Sharkovitz (Chair)

Cynthia Cowan

Keith Dodge

Bill McCarthy

Amy Wallace

David Wilson

Cynthia Cramwell

Todd Sawyer

Dianne Narton, Title One

Jacquie Callahan, Reading Specialist - Caral Ramsay, Writing Lab (not pictured)

Dianne McDonough Silva, Home Economics

Jeff Cantha, Automotive

Kim Baumhofer, Early Childhood

Jack O'Malley, Culinary - Bill Seabourne, Building Trades

Faculty

Ken DeB

Melissa Brailard, Math Lab

Mathematics Department: Jamie Norton, Bill McGrath, Marylee Carlomagno, Doug DeBettencourt, Catherine DeGrandpre, Dawne Nelson, Kris Chvatal

Lisa Knight, PE / Health

Mark McCarthy, PE (Chair)

Kathy Perrotta, PE / Health

Donald Herman, Phys Ed

Russ MacDonald, PE / Health

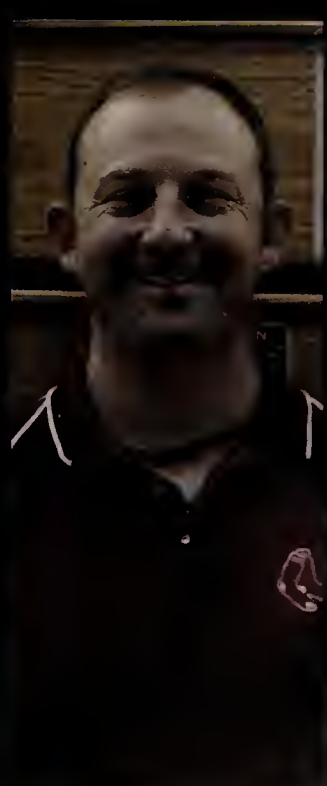

Gary Simmons, Phys Ed

Jeff Rothwell, Vocational Education Coordinator

John Wojtkielo, Horticulture

Jessica Morris, Career and Technical Education Assistant

Faculty

Rebecca Amos Institute: Katherine Kavanagh (Director) - Carol Panasci - Margaret D'Angelo

Barbara Bernstein, STAR Coordinator

Natalie Munn, Science

Mike Joyce, Science

Matt Montanile, Science

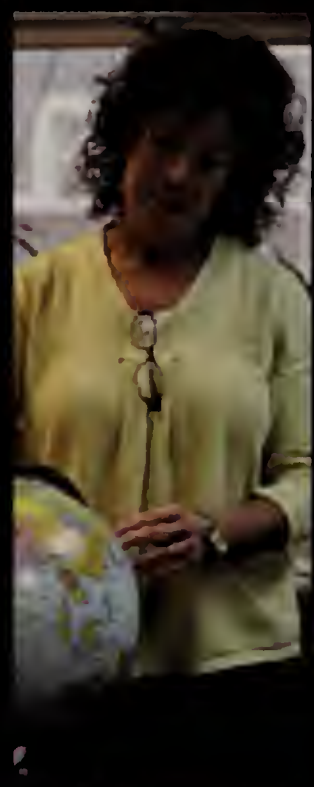

Jackie Hermann, Science

Elliott Bennett, Science

Jeff Bernier, Technology

Debra Swanson, Science

Mary Newson, Library Assistant - Sandy Mott, Librarian

Dana Munn, Science

John Nelson, Science

Social Studies: Joel Graves - Corinne Kurtz - Ena Thulin - Kate Holter - A. Sandrock - JoEllen Meuse - Olsen Houghton - Elaine Weintraub

Tany Lambardi, Special Needs Paraprofessianal

Leah Mercalda, Special Needs Paraprofessional

Kim Garrison, Special Needs

Julie Schmidt, Spec. Needs

Juanita Espino, Spec. Needs

Jeff Caruthers, Spec. Needs

Laura DeBettencaurt, Spec. Needs

Will Hunter, Spec. Needs

Laura Gliga, Spec. Needs

Kansas Brew, Spec. Needs

Anne Nevin, Paraprafessional

Heather Tilton, Special Needs Paraprofessional

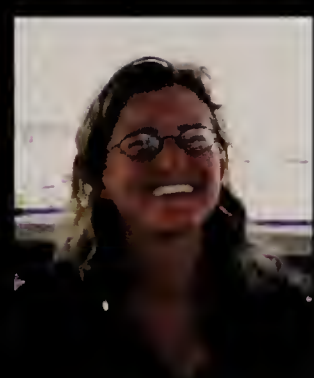

Becky Esposito, Paraprafessianal

Special Needs Staff
nat pictured:

Donna Bishop
Erin Mercer, Paraprofessianal
Caral Whitmarsh, Secretary
Phil Hughes, Substitute

World Languages: Cynthia West - Justine DeOliveira - Pierre Bonneau - Jennifer Weno - Ben Sprayregen - Blanca DeMarco - Jim Powell

Heather Thurber, , Special Needs Paraprafessional

Amy Lilavois moved to Martha's Vineyard in 1994 for a summer of fun. Seventeen years later she is still here and has no intention of leaving any time soon.

Born in Manhattan, Amy grew up in Port Jefferson, NY, a summer resort town on Long Island. Always up for a good debate in high school, Amy decided to go to college at the University of Rhode Island and major in history and philosophy, with hopes of going on to law school. During her last semester of her senior year, she worked a full time internship at the Superior Court House in Providence, counseling women before they went before the judge. It was during this internship that she realized she could make more of an impact on someone's life through counseling than defending them in a court of law. So with a history/philosophy degree in hand, she decided to go to graduate school for counseling/psychology. Needless to say, her parents were a little worried that her four years of undergraduate work had gone out the window.

After college Amy worked for a few years back in NY for a foster care agency and then tired of city living, decided to spend a summer with a friend on MV. During that summer of "fun", Amy met the people in her life that she considers her extended family and knew that MV was the community she wanted to be in. She found at job at Martha's Vineyard

“She’s my favorite person to go to when I need to talk about something serious or when I just need a friend
-Senior, Alyssa Mayhew”

Amy Lilavois

Community Services, first working for Women’s Support Services and then at the Island Counseling Center. Her first day on the job, she was told she needed to come to MVHRS and start a peer counseling group for girls. Absolutely dreading this idea, she tried desperately to get out of it, to no avail. In a bizarre twist of fate, at the end of that first session, she decided that working with adolescents was what she would focus her career on.

Amy has been at MVRHS for six years. She spends her days meeting with students and helping them balance school with the rest of life. Amy created and runs the Peer Outreach Program, assists with the Race Culture Retreat and developed and organizes Wellness Day. This year she is also a Junior Class advisor. Amy feels strongly that school is not just about an academic education; it is about social development as well and she hopes that between individual sessions and the programs she runs, she makes the four years of high school less stressful for some.

As much as Amy loves her job, she also loves vacations… particularly the summer. During these times she travels to Brooklyn and California (where her family now lives), spends her days at Longpoint and will take any opportunity to fly off to a Carribean destination, to lay on a beach with a good book.

"Learning can be fun,
and fun is contagious"

OLSEN HOUGHTON

Mr. Houghton has been teaching for nineteen years. The first thirteen were at private schools in New York, Colorado, and Maryland. All of these schools focused on alternative forms of education. This training and background has helped and influenced his teaching methods at MVRHS. "All students have different interests and strengths" he explains. He believes that the role of the teacher is to make a connection with each student and help him or her find a personal meathod of success. "Learning can be fun, and fun is contagious," he says. He considers himself extremely lucky to be living on the Vineyard and working at MVRHS. He loves that he gets to be home every night with his family, except when he's traveling to "exotic" places for sporting events. He knows all of his neighbors, and actually likes them, well, most of them. He goes on vacation when everyone else does and thinks all of the staff and students at the high school are great! What he finds so great and unique about teaching here is that he gets to see his students long after they have been under his wing. No matter what the path they have chosen, they all seem to be happy and content with their experiences at MVRHS. There are unlimited options here at the high school and I can't think of anywhere better for my two daughters to attend high school.

Looking back

As the class of 2011 prepares to move on to their post-high school lives, I am sure they will spend their last several weeks reminiscing about the time that somehow has slipped away so quickly. As new freshmen, they gathered in the Performing Arts Center for the first time and immediately took on the guise of the overwhelmed. It was amidst this first day bombardment of information that they were repeatedly told that the next four years would just fly by, but at that point graduation seemed as far away as a new millennium. As seniors, now looking upon their final yearbook, I wonder if they have finally grasped the true speed of time.

From this point, how quickly will time go by until you start that new job or begin classes as freshmen all over again? How many blinks of an eye until permanent relationships, children, or graduate school? The one thing that I have learned as I have gotten older is that the older you get the faster time flies. You cannot control the quantity of time in your life, but you can control the quality.

Take in every experience; appreciate all that is before you. Live your life as an example to others. Make each second count. Have no regrets, and hopefully, many years from now, when you reflect upon your past and all you have done, you will recognize that you have become a good person who has lived life to its fullest, and that the first major step on that life's journey began many years ago as you read and reflected over your senior yearbook.

Good luck to the Class of 2011.

Stephen Nixon, Ed.D.
Principal
MVRHS

Steve Nixon

Can you guess which one is Dr. Nixon?

"Principal Steve Nixon revealed his musical side at the Katharine Cornell Theatre during a benefit concert in honor of the late science teacher David Brand to raise money for his daughter Camille, on Thursday January 27. Coordinated by high school nurse Linda Leonard, the show also included theater teacher Kate Murray. The two performers, along with back up musicians Michael Tinus, Charlie Esposito, Salvadore Esposito, Anna Yukevich, Cole Bilodeou, and Olivia de Geofroy, took on a mix of covers and originals with a large range of genres, from "Hey Jude" to songs written during Mr. Nixon's past, and four originals by Kate Murray. With a large turnout, and frequent smiles on the faces of the audience, the show was a big hit."

-Tova Katzman

What you don't know about Steve Nixon...

1) When he was younger he was preparing to become a Seminary Priest!

2) He married when he was only a freshman in college!

3) In 1981 he dropped out of college to pursue his music career. His band was signed by Capitol Records. When his band split up in 1982 he went back to college.

Answer: B

School's Opinion

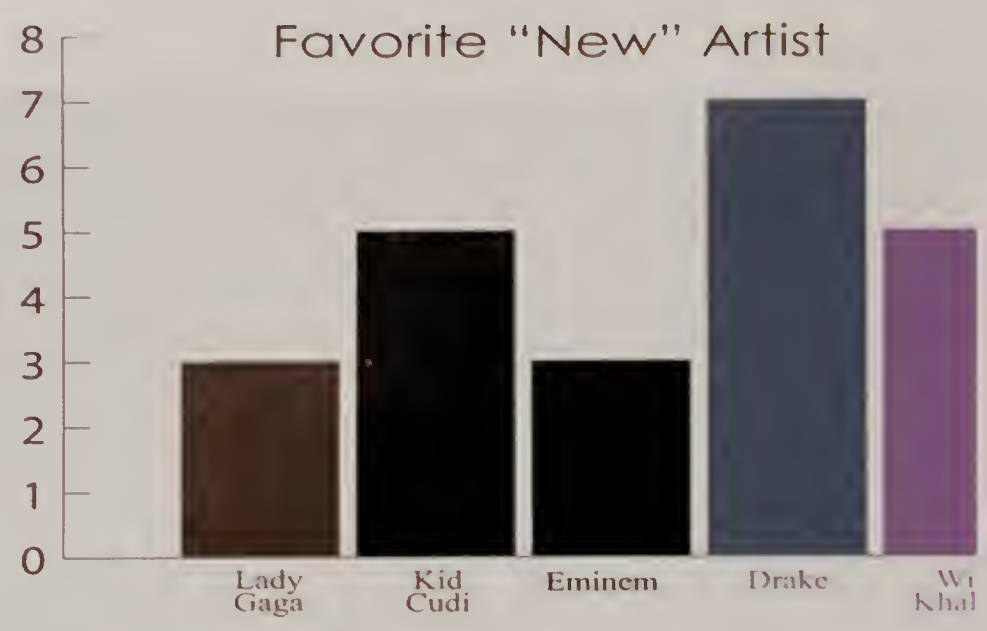

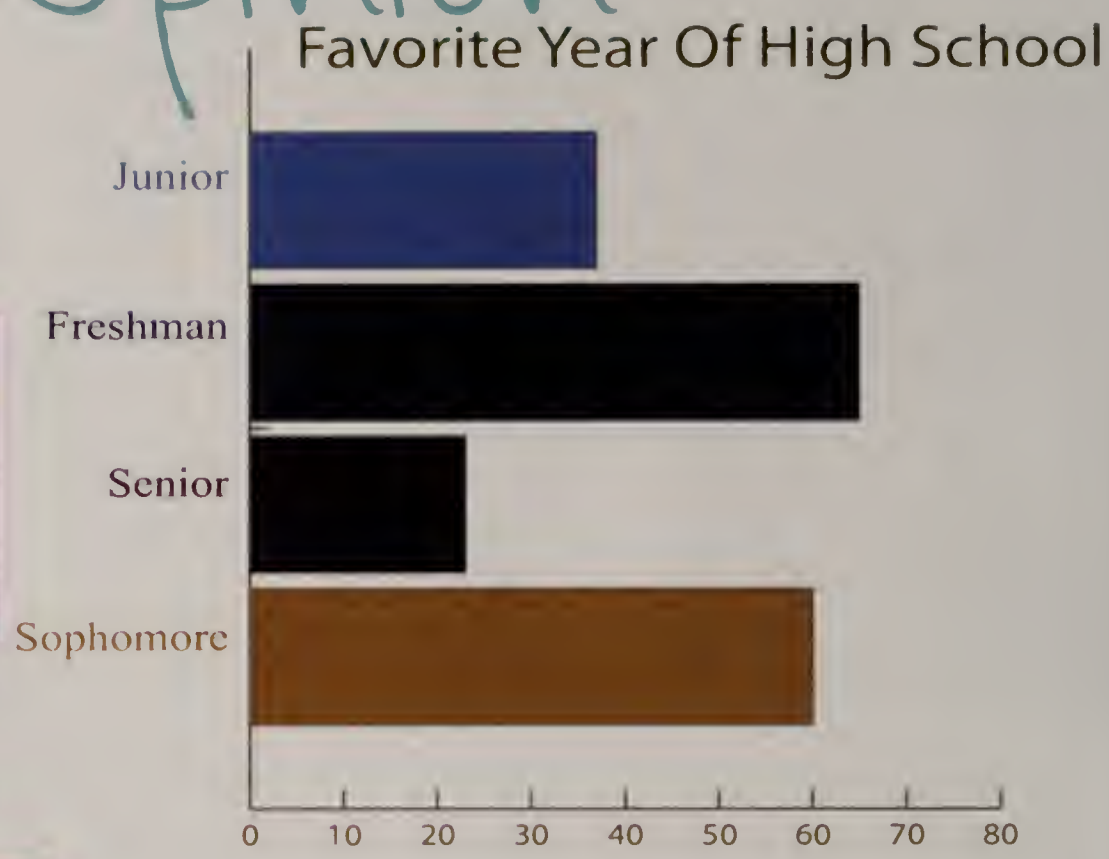

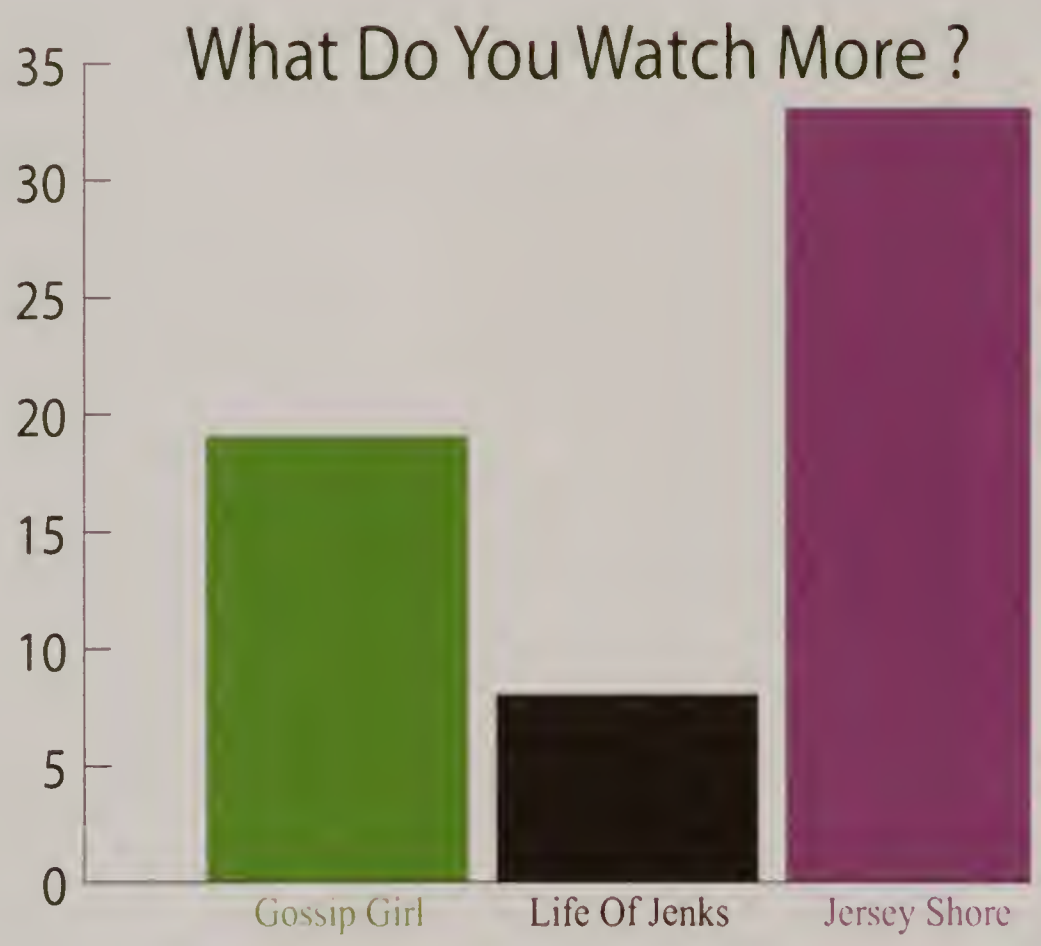

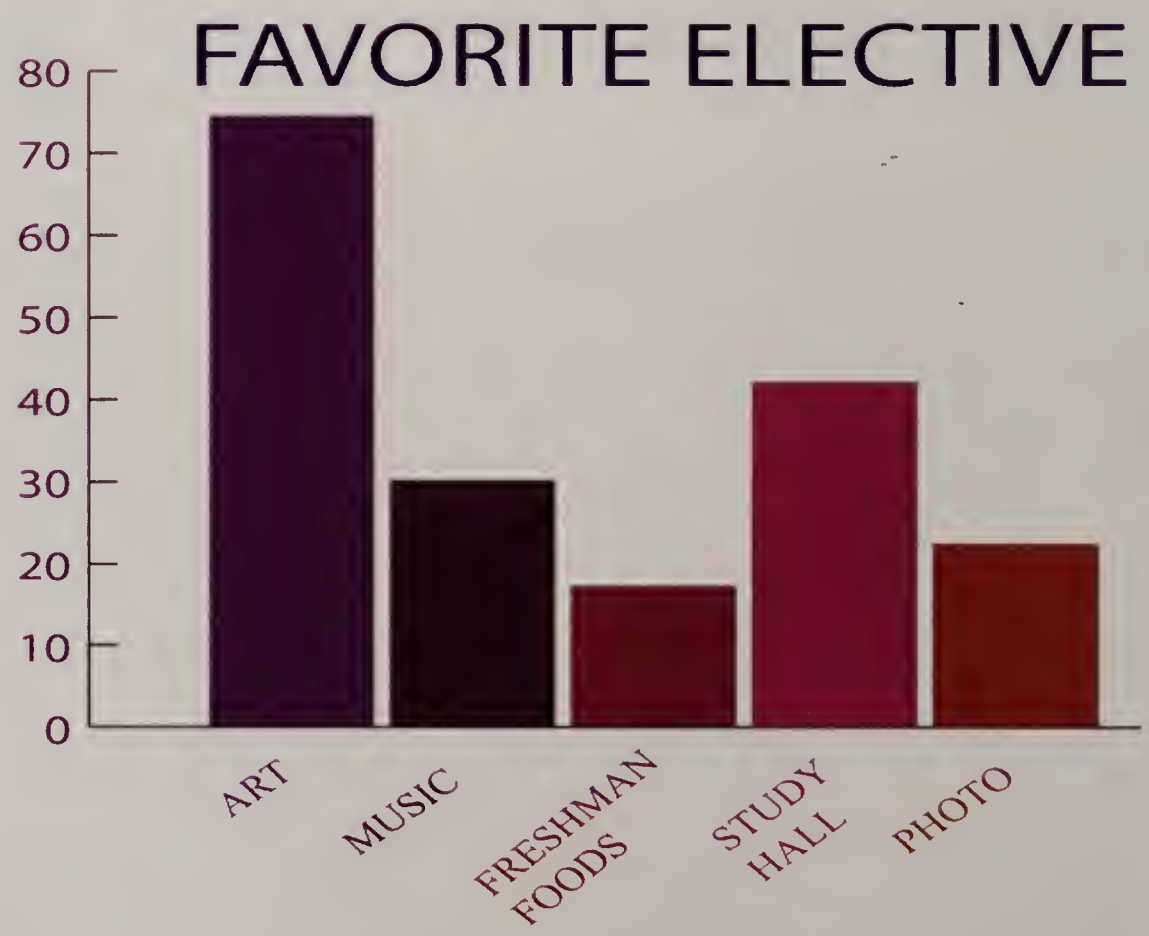

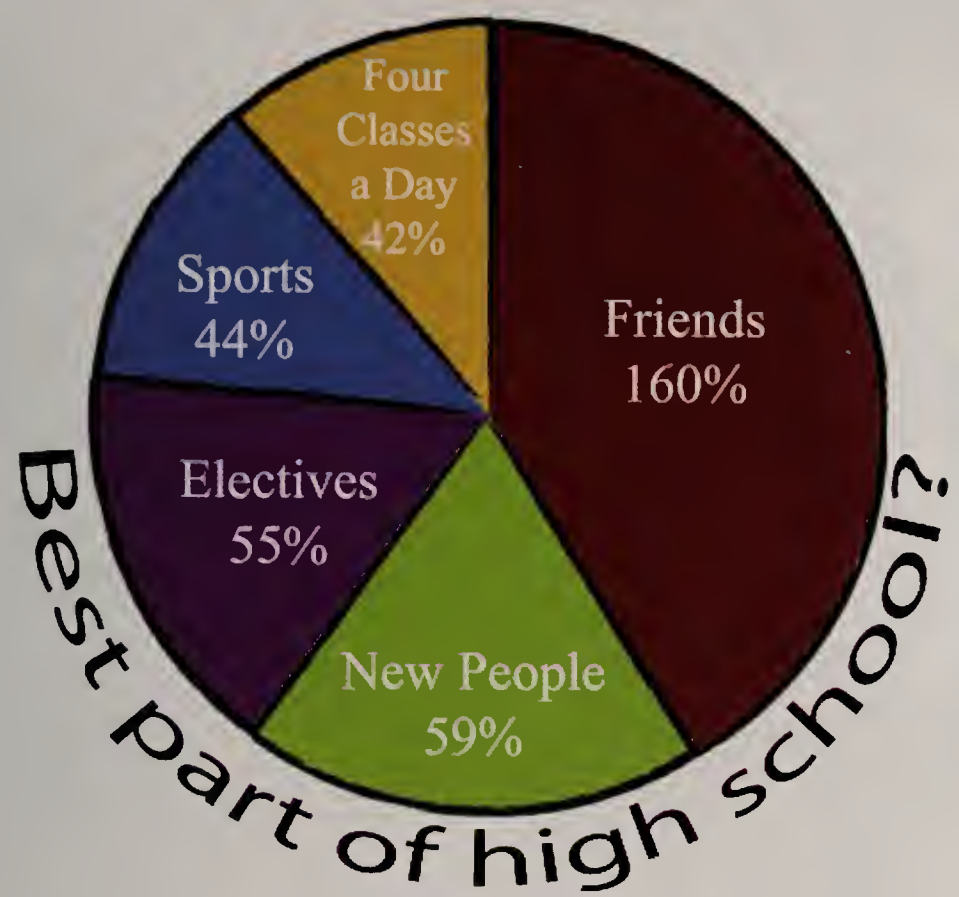
Best part of high school?
Friends 160%
New People 59%
Electives 55%
Sports 44%
Four Classes a Day 42%

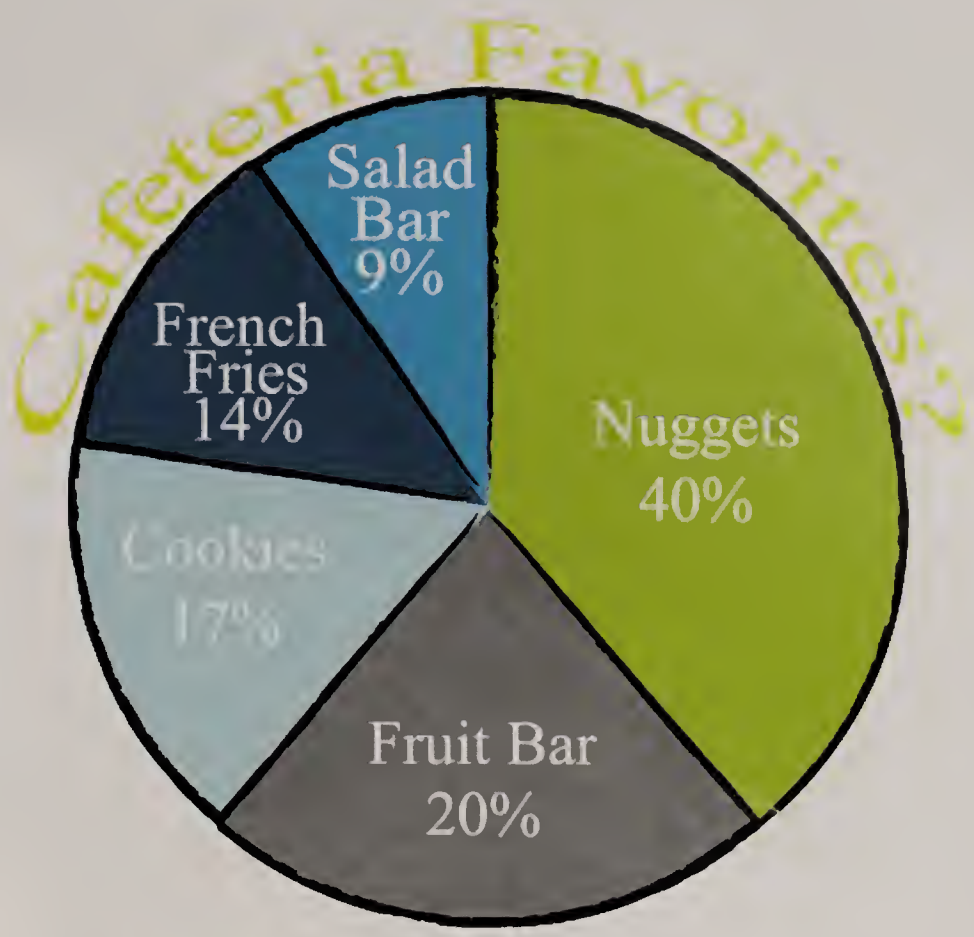
Cafeteria Favorites?
Nuggets 40%
Fruit Bar 20%
Cookies 17%
French Fries 14%
Salad Bar 9%

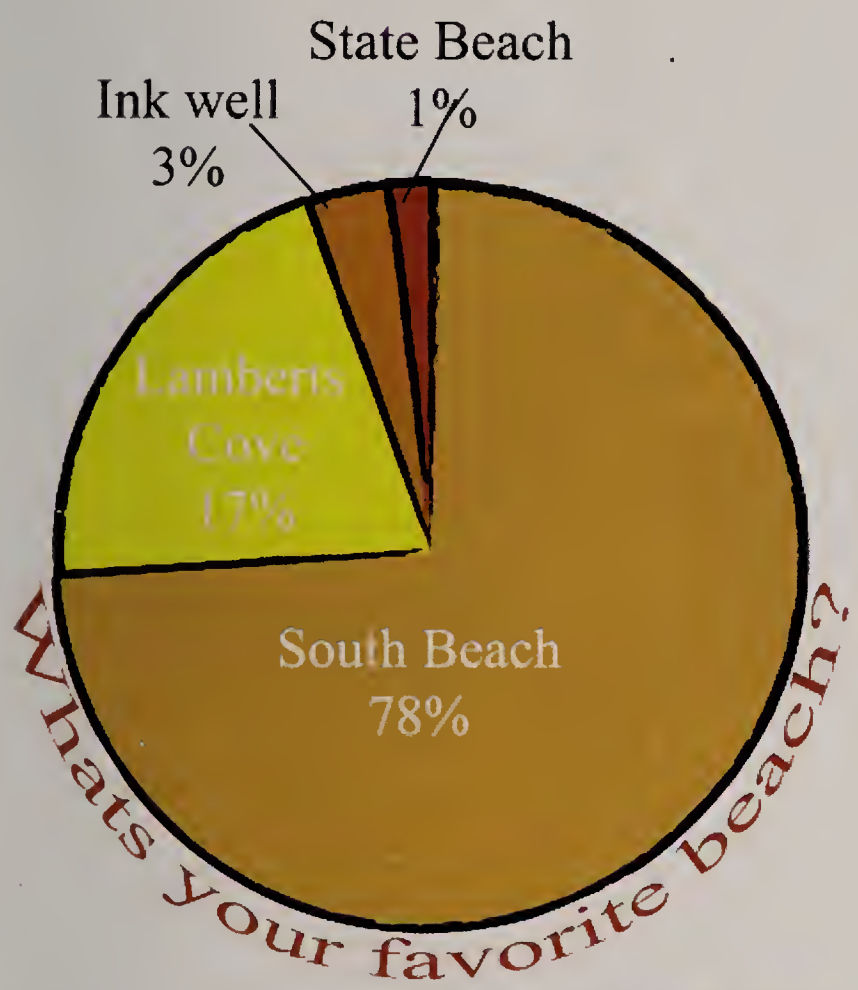
Whats your favorite beach?
South Beach 78%
Lamberts Cove 17%
Ink well 3%
State Beach 1%

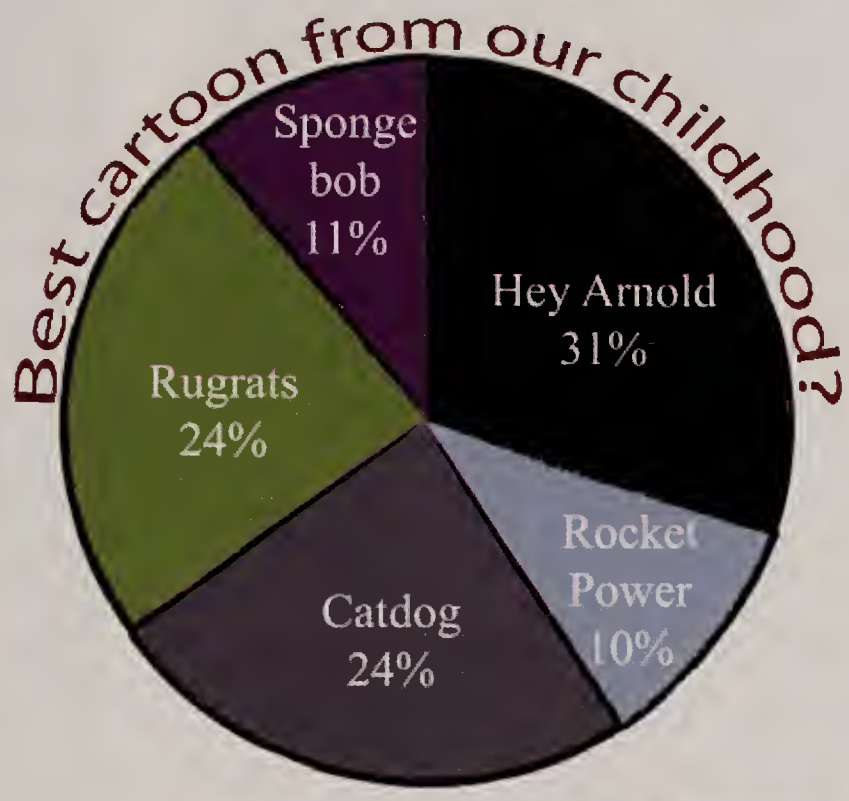
Best cartoon from our childhood?
Hey Arnold 31%
Rocket Power 10%
Catdog 24%
Rugrats 24%
Sponge bob 11%

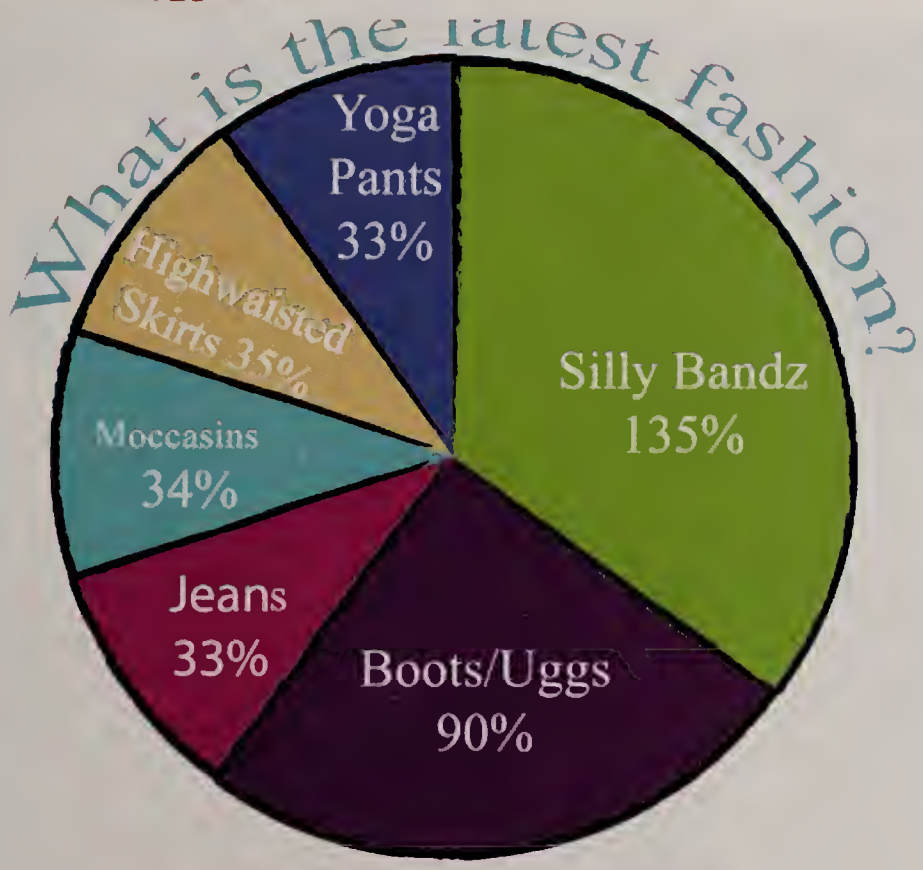
What is the latest fashion?
Silly Bandz 135%
Boots/Uggs 90%
Jeans 33%
Moccasins 34%
Highwaisted Skirts 35%
Yoga Pants 33%

Facebook Vs. Twitter?
Facebook 91%
Twitter 3%

Golf

Junior Varsity
COACH: CHIP STORY

Harrison Rodriguez
Brendan Maceda
Ben Lukowitz
Mike Piland

Varsity
COACH: DOUG DEBETTENCOURT

Mike deBettencourt
Justin Smith
Matt Marchand
Alex Bilzarian
Kat deBettencourt
Corey Perrotta
Chris Morris
Cal Fiore

Cross Country

"The will to win means nothing without the will to prepare
-Senior, Capt. Willy Nevin"

Boys

Willy Nevin (Captain), Micheal "Boots" Osborn, Warren Gowell, Drew Moreis, Cooper Chapman, Michael Schroeder, Kyle Joba-Woodruff, Sam Osyln, Job DeForest, Huck Burke, Jeremy Alley Tarter, Chris Serpa, Thorpe Karabees, Galen Mayhew

Girls

Larissa Cacique, Hallie D'Angelo, Megan Dreyer (Cpt), Eva Balboni, Ashleigh Dexter, Shelby Ferry, Maya Harcourt, Lily Morgan, Shivonne Schofield, Kassidy Bettencourt, Emily Cimeno, Carter D'Angelo, Cece DeGregorio, Paige Nitardy, Sierra Simon, Lilly Neville, Lucy Norris, Willoe Maynard, Sophie Ulyatt

"Run **hard**, run *fast*, have fun, kick...!"

FOOTBALL

MARTHA'S VINEYARD VARSITY FOOTBALL

#	NAME	YEAR	POSITION
1	Randall Jette	12	QuarterbackB/Defensive Back
4	JeVaughn Crooks	11	Split End/Defensive Back
5	Ken Handy	12	Split End/Defensive Back
8	Denver Maciel	11	Split End/Lineback
11	Michael Araujo	12	Running BackB/Defensive Back
12	TJ Vangervan	12	Split End/Defensive Back
15	Jeremy Maciel	11	Tight EndE/Lineback
18	Jason Cournoyer	11	Split End/Defensive Back
19	David Andrews	10	Quarterback/Defensive Back
21	Stuart Hersh	10	Running Back/Lineback
24	Tyler Araujo	11	Running Back/Defensive Line
30	Chris Costello	12	Running Back/Lineback
31	Brian Montambault	12	Running Back/Lineback
32	Joe Tripp	11	Running Back/Lineback
33	Doug Andrade	10	Running Back/Lineback
43	Jamie Felix	11	Split End/Defensive Back
50	Conor Smith	11	Offensive Line/Lineback
52	Dhonathan Lemos	12	Offensive Line/Defensive Line
53	Jack O'Malley	10	Offensive Line/Defensive Line
54	Harry West	10	Offensive Line/Defensive Line
57	Steve Rogers	11	Offensive Line/Defensive Line
59	Max Moreis	11	Offensive Line/Defensive Line
62	Michael Montanile	11	Offensive Line/Lineback
63	Kevin Walsh	11	Offensive Line/Deffensive Line
64	Ramon Espino	11	Offensive Line/Defensive Line
66	Joe Wannamaker	11	Offensive Line/Lineback
68	James Bagnall	12	Offensive Line/Defensive Line
70	Danilo Olegario	12	Offensive Line/Defensive Line
77	Adaaro Blackhawk	10	Offensive Line/Defensive Line
81	Delmont Araujo	11	Tight End/Defensive End

"My most *memorable* game was our first EAC win against Coyle Cassidy at home in overtime. We stopped them on the goal line and I made the tackle. My **favorite** things about football are the Friday night lights, home games, and just putting on a show." -Randall Jette

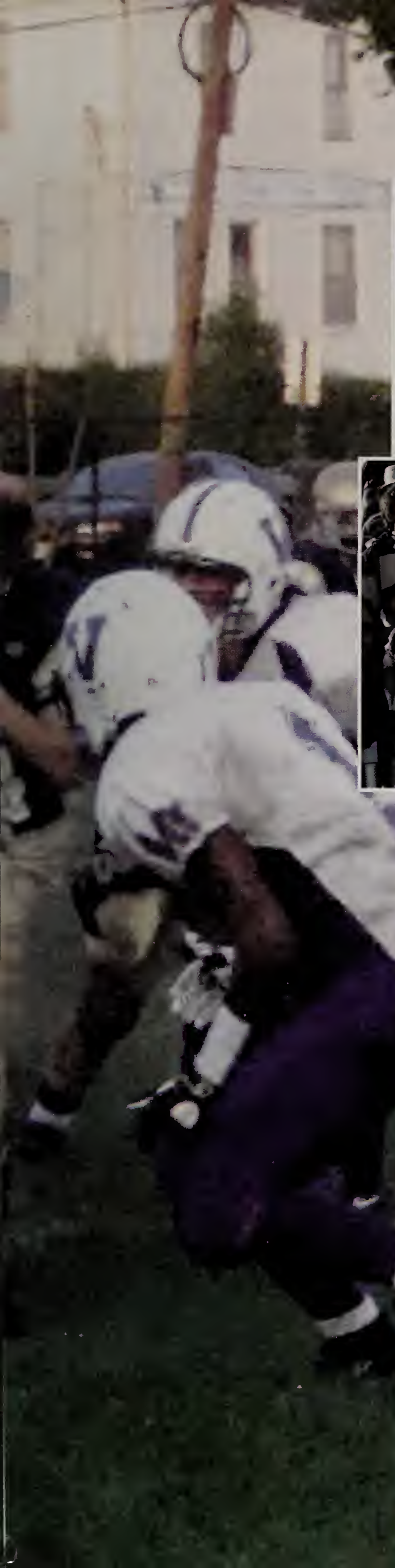

MARTHA'S VINEYARD JUNIOR VARSITY FOOTBALL

#	NAME	YEAR	POSITION
6	Alec Tatersall	10	Quarterback/Lineback
7	Aaron Wilson	9	Quarterback/Defensive Back
9	Nick Costello	10	Spilt End/Defensive Back
10	Brandon Watkins	10	Split End/Defensive Back
13	Tony Breth	9	Quarterback/Defensive Back
14	Jahmari Thomas	10	Split End/Defensive Back
20	Tayman Brown	9	Running Back/Lineback
23	Joe Turney	9	Running Back/Defensive Back
25	Jackson Koorse	10	Running Back/Lineback
26	Paul Robinson	9	Split End/Lineback
29	Jason Gruner	9	Running Back/Defensive Back
37	Wolfie McCormack	9	Running Back/Defensive Back
44	Kyle Stobie	9	Running Back/Lineback
55	Andrew Jacobs-Walsh	9	Offensive Line/Defensive Line
56	Chris Mayhew	10	Offensive Line/Defensive Line
67	Aaron Lowe	9	Offensive Line/Defensive Line
71	Lochlund Chimes	9	Offensive Line/Defensive Line
72	Mike Cutrer	10	Offensive Line/Defensive Line
73	JHO'Shaunnessey	9	Offensive Line/Lineback
78	Andrew Freitas	10	Offensive Line/Defensive Line
80	Ben Dwane	10	Split End/Defensive Back
83	Diego deFreitas	10	Tight End/Defensive End

Cheerleading

Memories

Their favorite memories and quotes are the 2010 Nantucket 2010, "Hip Hop abs", getting kicked out of gym everyday, "so if I pants Heather would she be mad?", drooling on bus seat, "where's the RED ninja?", and just clapping then running!

Cheerleaders

Floristine Morice
Olyvia Houston
Elsie Fantasia
Ashleen Cafarelli
Shawna Kay Brown
Kayla Maning
Darci Whitney
Amanda Gonsalves
Stephanie Andrade (coach)
Heather Moreis (coach)

Swimming

Boys

Tyler Shapiro
Lucas Thors
Reid Yennei
Job DeFroest
Zach Lammie
Michael Osborne
Nick Davies
Nathaniel Horwitz
Justin Smith
Jease Herman
George Skyes

Girls

Karja Nwala
Niki Alexander
Julia Duart
Sarah Alexander
Bella Bennett
Annabelle Hackney
Paige Nitardy
Willoe Maynard
Alex Mazza
Katherine Donegan
Mary-Louise Howell
Lucy Norris
Charlotte Benjamin
Teo Azzollini
Elke Klein
Lily Nevil
Justine Yennii
Samantha Bunker
Nicole Parkhurst
Dylan Brockmeyer

Boys Soccer

Junior Varsity

Emerson Hazell
Jules Stuber
Noah Stuber
Kane Araujo
Tjark Aldeborgh
Marc Natchioni
Rafael Otiaves
James Ulyatt
Patrick McDonongh
Nathaniel Norwich
Felix Regan
Julio Brito
Sterling Meacham
David Silvia
Liam Weston
Ben Wadleigh
Austin Stevenson

Varsity

Jacob Lawrence
Vincent Carlomagno
Evandro Medici
Rodrigo Honorato
Jhonathan Alves
Sam Entner
Jackson Mcbride
Rafael Maciel
Griffin Gardner
Luke Sederholm
Conor Estes
Jack Wadleigh
Zack Lammie
John Marcal
Leif Iverson
Kyp Cooperrirder
Augusto Nunes
Jack Roberts

Girls Soccer

Varsity
Crystal Miske
Emily Williston
Gillian O'Callaghan
Jessica Willoughby
Mary-Louise Howell
Molly Fischer
Olivia Hart
Aubrea McCormick
Hanna Persson
Jessie Chandler
Maddie Hughes
Maggie Lindland
Sarah Williston
Jennie Lindland
Fionnuala Howell
Hannah Moore
Korrine Altieri
Isabelle Wadleigh
Jessica Campbell
Mariah Campbell

Junior Varsity
Jessie Santana
Noelle Nelson
Dylan Brockmeyer
Rae Filley
April Hargy
Courtney Mussell
Wendy Wen
Julia Cooper
Haven Huck
Alayna Hutchinson
Jade Pine
Keila Geddis
Lily Lubin
Mikayla Tinus
Annie Burton
Sadie Dix
Sarah Strem
Keira Mercier
Isabela Santiago
Samantha Bunker
Renata Lacerda
Samantha Abreu
Gabrielle Silva
Charlotte Bettencourt
Taylor Gramkowski

"This year we had a very good group of girls. We all got along really well and were always having fun. If I were to describe our team in one word it would be "goofy", both on and off the field! Even at the worst times there was always someone making everyone else laugh and it wasn't always the same person. My favorite memory playing soccer was when we beat the Nantucket team, both at our home and away games in my sophomore year."

-Crystal Miske

Field Hockey

Varsity players:

Niki Alexander (Captain), Angela DeBettencourt, Emma Forbes (Captain), Genevieve Hammond, Jessica Kelleher, Jenna Lambert, Jill McHugh (Captain), Alicia Oliveira (Captain), Amanda Rose, Jillian Sedlier, Mia Benedetto, Olivia Cimeno, Lily Gazaille, Emma HallBilsback, Maggie Johnson, Meghan McHugh, Ellie Williamson, Tayla Kuehne, Taylor Poggi, Kendall Robinson, Katie Stewart.

Junior Varsity players:

Kathryn Antonsson, Lorrane Menezes, Bella Bennett, Sammi Chaves, Jenny Hart, Dana Jacobs, Katie Johnson, Ella Mahoney, Alex Mazza, Hailee McCarthy, Sarah Alexander, Chantal Booker, Alexandra Clark, Sarah Dawson, Katherine Dorr, Leah Fortes, Caroline Gazaille, Emily Hammett, Alice Keenan, Hayley Maciel, Mary Ollen, Kenya Peters, Isabel Smith, Jennie Tripp, Emma Yuen

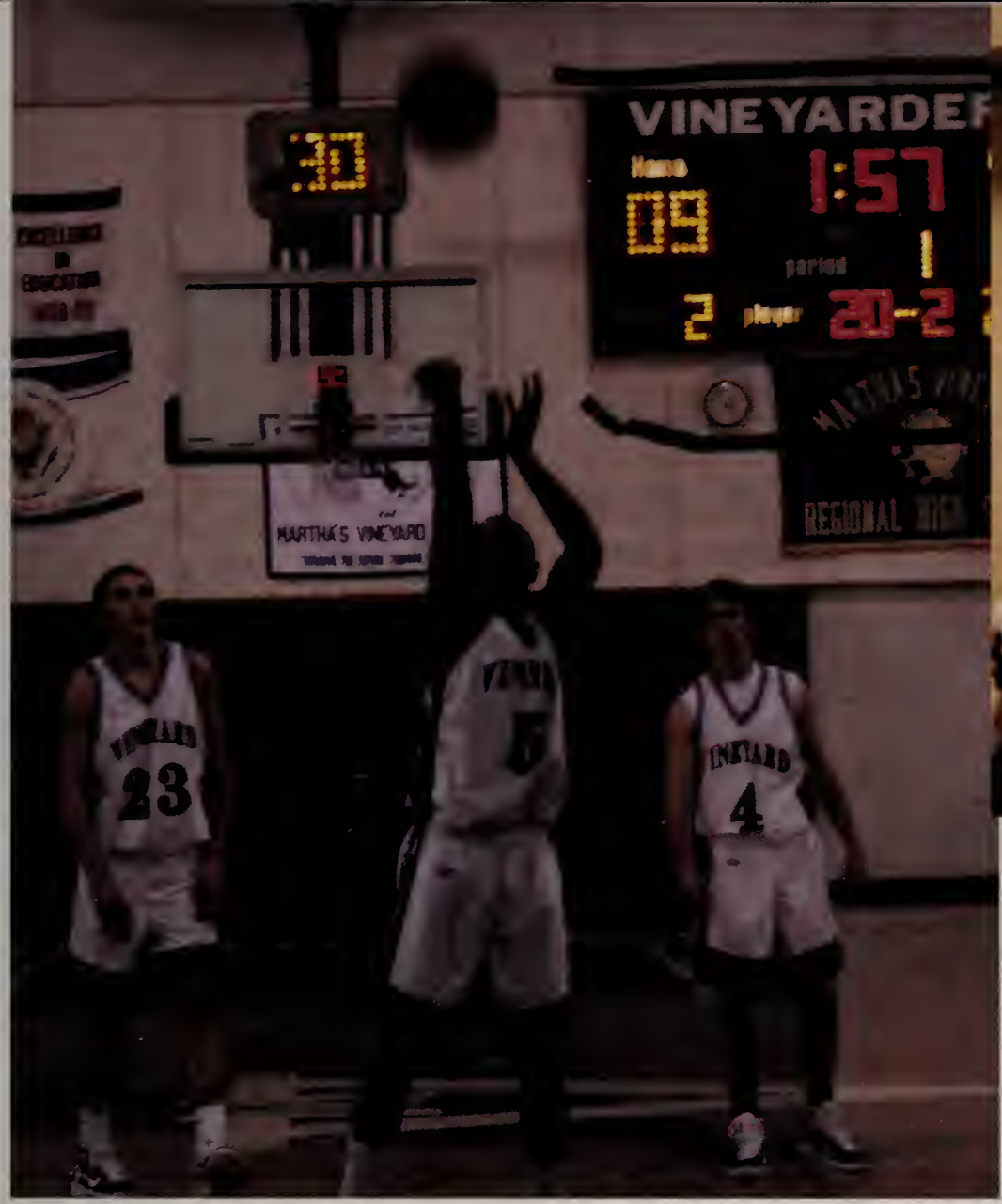

Boys Basketball

VARSITY

Player	Class
TJ van Gerven	Senior
Charlie Everett	Junior
Jack Roberts	Sophomore
Randall Jette	Senior
Ben Ciciora	Senior
Chris Costello	Senior
Jack Wadleigh	Senior
Will Stewart	Junior
Carlos Guzman	Junior
Jake Martin	Junior
Ryan Fisher	Junior
Peter Keaney	Junior
Delmont Araujo	Junior
MIKE JOYCE	COACH

JUNIOR VARSITY

Player	Class
Liam Weston	sophomore
Brandon Watkins	sophomore
Ben Dwane	sophomore
Nick Costello	sophomore
Izak Browne	sophomore
Andrew Hakala	sophomore
Jahmari Thomas	sophomore
Diego de Frietas	sophomore
Andrew Freitas	sophomore
Mike deBettencourt	sophomore
Alec Tattersol	sophomore
Mike Cutrer	sophomore
JAY O'DONNELL	COACH

Girls Basketball

Varsity

Alicia Oliveira
Crystal Miske
Jillian Sedlier
Maddie Penicaud
Molly Fischer
Alex Mark
Madison Hughes
Sarah Williston
Katie Stewart
Kendall Robinson
Jennie Lindland
Maggie Riseborough

Junior Varsity

Alayna Hutchinson
Hailee McCarthy
Micheli Lynn
Chantal Booker
Hayley Maciel
Isabelle Wadleigh
Kat DeBettencourt
Kiera Mercier
Leah Fortes
Miranda Tokarz
Rae Filley

Varsity

Player	Class
Mike Sulvia	Junior
Colby Gouldrup	Junior
Kevin Galliga	Junior
Nelson Dickson	Junior
Bobby Perry	Junior
Marco Petricone	Freshman
Dakota DelViento	Senior
Shay Hill	Sophomore
Brian Hurley	Sophomore
Max Davies	Sophomore
Kyle Francis	Junior
Daniel Serusa	Junior
Tyson Araujo	Freshman
Charles Goldthwait	Junior
Andew Carroll	Freshman
Tony deBettencourt	Junior
Sam Burke	Freshman
Charlie Ashmun	Sophomore
Benjamin Cooperrider	Sophomore
Tyler Araujo	Junior
Alex Bilzerian	Senior
Brian Fraser	Freshman
Louis Jacobs-Walsh	Senior

Junior Varsity

Player	Class
Kyle Stobie	Freshman
Tim Rebello	Junior
Eric McElhinney	Junior
Marco Petricone	Freshman
Jake Hart	Senior
Ben Bilzerian	Senior
Noah Sobie	Junior
Jonathan Dore	Senior
Andrew Carroll	Freshman
Huck Burke	Senior
Harrison Rodrigues	Senior
Marc Natichioni	Senior
Brian Fraser	Freshman
Caleb Hallett	Freshman

"Although most people had low expectations for us this year, we really grew and advanced as a team and now we have high expectations for the 2011 season."

-Tyler Araujo

GIRLS HOCKEY

Varsity: Katy Smith, Emily Cimeno, Kassidy Bettencourt, Angela DeBettencourt (Captain), Gillian O'Callagham, Skylah Forend, Emelia Cappelli, Celia Mercier, Texe Craig, Emma Forbes (Captain), Tayla Kuehne, Olivia Cimeno, Lizzie Kelleher, Olivia, Higham (Captain), Rilla Hammett, Lily Gazaille, Emily Hammett, Callie Jackson,
Junior Jarsity: Courtney Minnehan (Captain), Dani Cleary (Captain), Erin Gosson (Captain), Emily Williston, Hallie D'Angelo, Olivia Hart, Sofia Hart, Courtney Mussell, Dana Jacobs, Alice Keenan, Mikayla Tinus, Caroline King, Fionnuala Howell, Alex Clark

Celia Mercier started playing hockey at the age of **5**. She said the reason she plays is because it is *fun* for her and in a sense, relaxing. When she was in fifth grade she started going off island three days a week for hockey and she continued this until eighth grade. This is a big commitment for a kid. Since this season has started she has scored eleven goals and she has five assists. She has scored two hat tricks in two consecutive games. She recently set a record for MVRHS girls hockey.

SAILING

"I became interested in the sport after I had completed some summer sailing with Sail MV. I did a little sailing with the team during my 7th and 8th grade years and when I got to the high school I already knew what I was doing for the most part."
- Jake Sudarsky

The members of the 2010 Martha's Vineyard Regional High School sailing team were Jake Sudarsky, Jesse Thomas, James Ulyatt, Tyler Shapiro, Raine Monast, Katie Johnson, Ben Nivala, and Tova Katzman.

It has been going on for over ten years and although they are small, they still participate in races and have fun. As Tova Katzman says, "As small as our team is in size, we still have a huge amount of fun and always enjoy the water."

Baseball

Junior Varsity	Varsity
Kyle Alteri	Delmont Araujo
Brendan Maseda	Ryan Fisher
Noah Stobie	Ramon Espino
Andrew Williamson	Cody Coutinho
Joe Burgoyne	Evan Sosa
Kyp Cooperrider	William Stewart
Ian Bardwell	Ben Ciciora
Adahy Goncalves	Anthony Piland
Oliver Filley	Cole Wingate
Kevin Galligan	Chris Morris
Brian Hurley	Mike Montanile
Alec Tattersall	Lamar Moreis
Stuart Hersh	Cole Bilodeau
Michael Piland	Corey Perrotta
Harry West	Jack Roberts
Andrew Hakala	
David Andrews	

"The thing about baseball is it actually takes a lot of skill, hard work, and dedication. That's kinda how it is with the ladies too, y'know?"

-T.J. Van Gerven

Softball

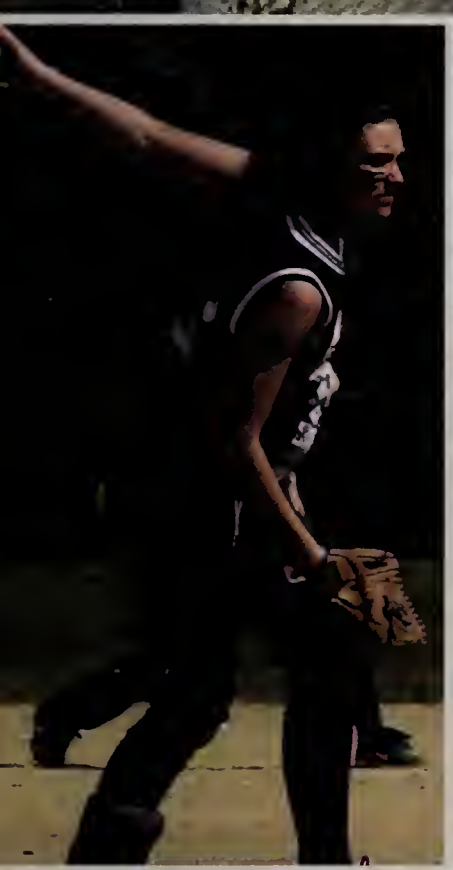

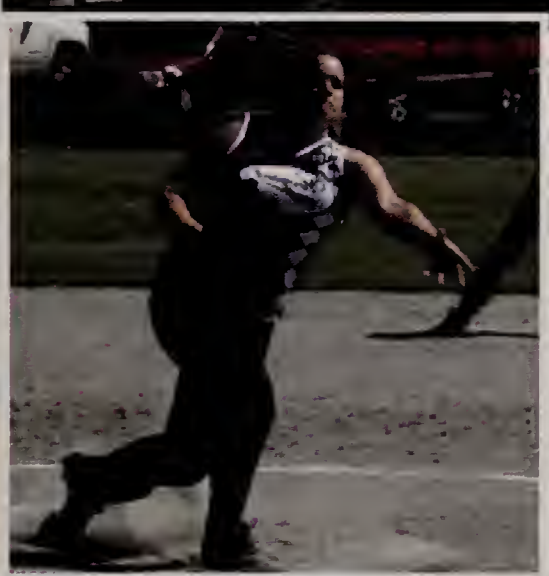

"I guess the best part about softball for me is the great bond that we all have. It doesn't matter if we win; no matter what, by the end of the season everyone is close friends."
-Kelsey DeBettencourt

Junior Varsity

Sarah Williston
Eva Faber
Kelsey DeBettencourt
Jenna Silvia
Kathryn Antosson
Samantha Valley
Micheli Lynn
Katie Stewart
Bella El-Deiry
Hailee McCarthy
Alex Mazza
Emily Cimeno

Varsity

Caroline Davey
Gail Herman
Katie Hines
Taylor Perrotta
Martha Scheffer
Molly Ciciora
Emma Forbes
Crystal Miske
Alicia Oliveira
Jill McHugh
Jillian Sedlier
Emily Williston

Boys Lacrosse

Varsity

Gregg Aquino
Tjark Aldeborgh
Huck Burke
Spencer Booker
Chris Costello
Nick Costello
Asher Cotrell
Max Davies
Nelson Dickson
Charlie Everett
Colby Gouldrup
Leif Iversen
Will Jurczyk
Denver Maciel
Max Moreis-manager
Marc Natichioni
Bob Perry- manager
Daniel Serusa
Conor Smith
Louis Jacob-Walsh
Jordan Wallace

Junior Varsity

Cyrus Breeze
Joe Burgoyne
Sam Burke
Kyp Cooperrider
Nik Dorr
Forrest D'Olympia
Jake Hart
Nathaniel Horwitz
William Hurwitz
David Marinelli Jones
Antone Lima
Noah Csapo Moreis
Shane Metters
John Henry O'Shaughnessy
Luke Sudarsky
Tyler Paulson
Joe Rossi
Noah Stuber
Kevin Walsh
Harrison West

Girls Lacrosse

Varsity

Molly Fischer
Maddie Hughes
Genevieve Hammond
Niki Alexander
Jennie Lindland
Alayna Hutchinson
Maggie Johnson
Brianna Davies
Lonnie Philips
Haley Pierce
Olivia Gross
Tayllor Chisholm
Kate Cicelio
Becca Tilton
Ana Irwin
April Hargy

Junior Varsity

Rilla Hammett
Maya Harcourt
Alex Mark
Shelby Ferry
Ambika Datta
Hannah Moore
Caroline Fournier
Taylor Poggi
Paige Nitardy
Ashley Pearlstein
Texeira Craig

Boys Tennis

" Take him to the Shire, Frodo! "

Junior Varsity

Sterling Meacham
Jackson Koorse
Justin "Bieber" Smith
Bennet Schwab
Dylan "Speedy"McCarthy
Harison"Juicebox"Rodrigues
Scott Cunningham
Sean McAndrews
Ryan Sawyer

Varsity

Grant Meacham
Kyle"The Philosorapter"Moran
Winfield Grimm
Reid Yennie
Justice"The Fury"Yennie
Thomas Tilton-Heylin
Kent"Frodo Baggins"Lennards
Grant McCarthy

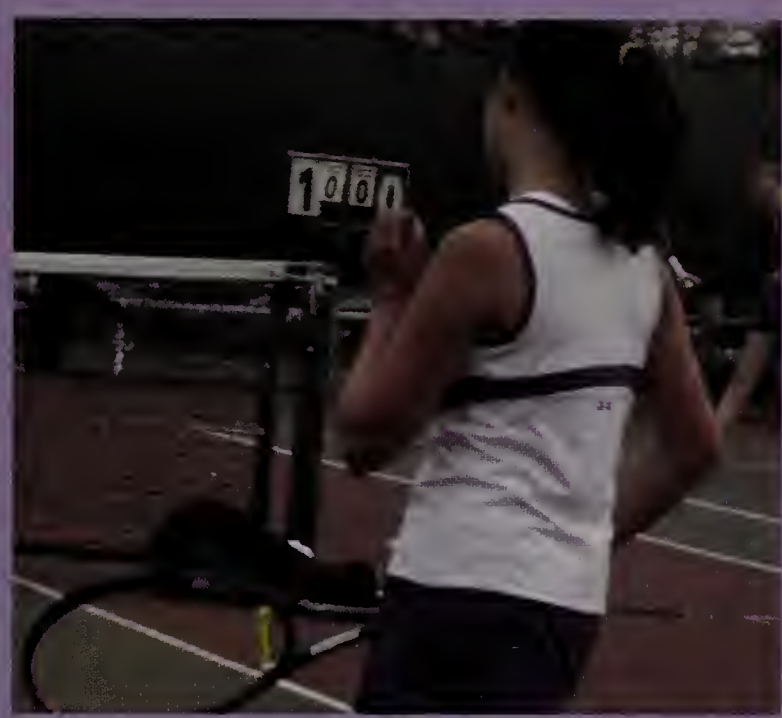

Girls Tennis

Junior Varsity

Kelsey Dendeneau
Cami Fernandez
Lizzie Kelleher
Elsie Fantasia
Lily Gazaille
Lily Bick

Varsity

Annabelle Hackney
Dylan Brockmeyer
Michaella Gaines
Celia Mercier
Annie Burton
Alyssa Adler
Julia Cooper

Track & Field

Micah Agnoli	12	Korrine Altieri	10
Tyler Araujo	10	Eva Balboni	10
Josh Baker	12	Mia Benedetto	10
Devon Balboni	12	Jesse Chandler	10
Norberto deAssis	12	Larissa Cacique	11
Will DeBettencourt	12	Sidra Dumont	11
Connor Estes	11	Megan Dreyer	11
Marcus Hopkins	12	Christine Janek	10
Randall Jette	11	Maggie Lindland	10
Michael Kendall	12	Maddy Penicaud	11
Rafael Maciel	10	Kaya Nivala	10
Max Miner	10	Shivonne Schofield	9
Willy Nevin	11	Ellie Williamson	10
Michael Osborn	11	Kylee Willougby	9
Luke Sederholm	11	Lucy Benedetto	9
Taylor Smith	12	Maggie Riseborough	9
Andres Silva	12	Megan McHugh	10
Kyle Jobe-Woodruff	9	Victoria Sadowski	9
Cooper Chapman	9	Nicole Parkhurst	9
Michael Schroeder	9	Bella Bennett	9
Vincent Carlomagno	9	Fionnula Howell	9
Jacob Lawrence	9	Ella Mahoney	9
Emerson Hazell	9	Carter D'Angelo	9
Brian Montamboult	11	Marcus Hopkins	12
Je'vaughn Crooks	10	Lucy Benedetto	9
Joe Tripp	10		

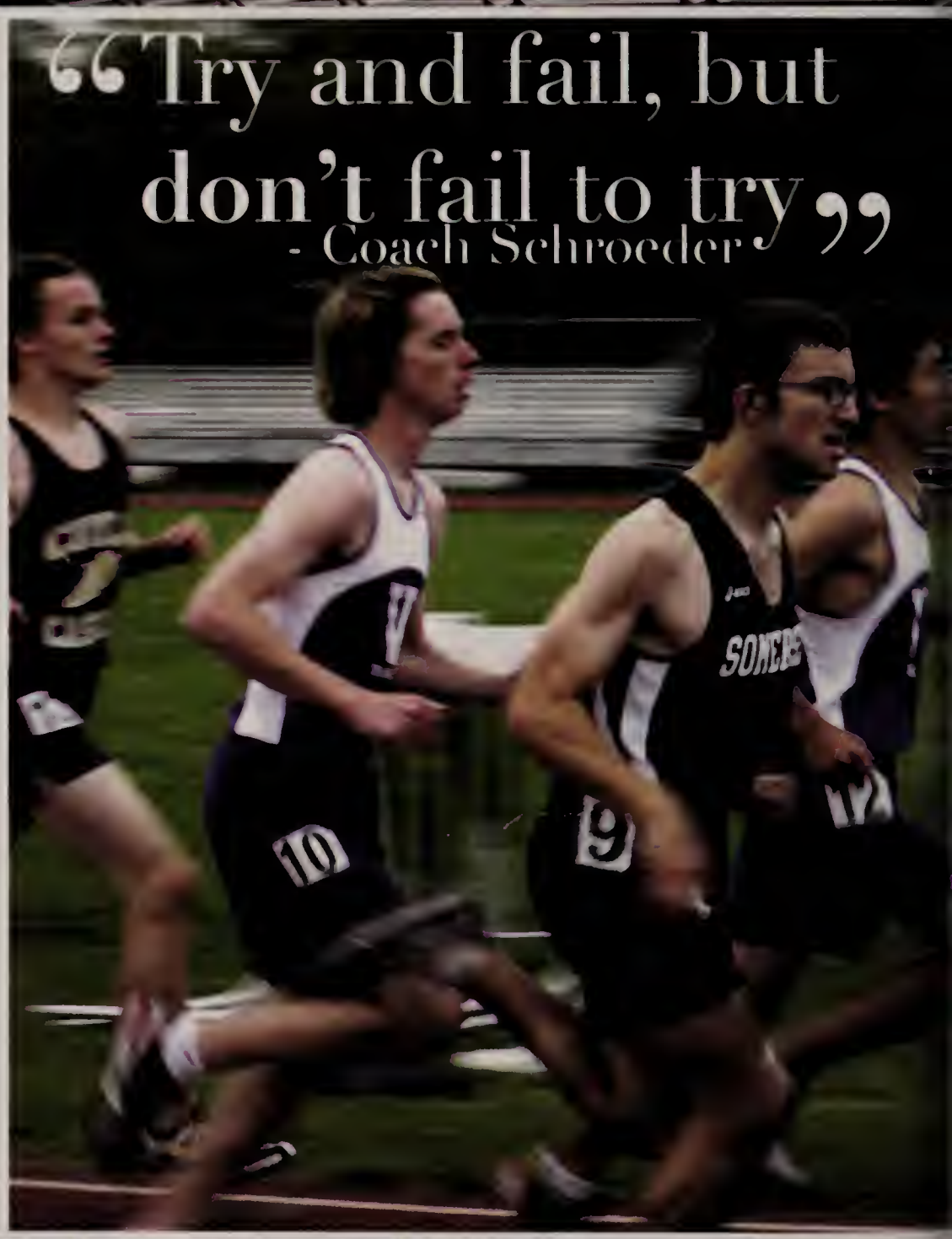

The Theatre Department

Waiting for Godot was written by Samuel Beckett. Exerpts from this play were performed by a cast of Martha's Vineyard Regional High School students. The actors included Ashley Gwynn, Sarah Swift, Kathryn Antonsson, Julia Cooper, Bethany Cobb, Chris Pitt, Jake Sudarsky, Bryan MacKenty, Taylor McNeely, Sam Permar, and Stowe Counsell. The Theatre Department also performed "Charlie and the Chocolate Factory". The actors of the main cast included Ryk-err Maynard, Taylor Rassmusen, Taylor Lee McNeely, Gage Rancich, Ashleen Marie Cafarelli, Justine Michelle Tucker, Sarah Swift, Thorpe Karabees, Emma Hallbilsback, Kristen Parece, Tony Breth, Brian MacKenty, Jake Sudarski, Ha-ley Hewston, Grant Meacham, Emily Lowe. Christopher Sharkovitz, a seventh grader understudy, acted in this play as well.

Science Fair

Grand Prize Winners of the Science Fair

Dr. James Porter Award for First Place:

William Trapp: Castle Defender

Dr. James Porter Award for Second Place:

Charlotte Hall: Hydrogen – Fuel of the Future

Dr. James Porter Award for Third Place:

Nathaniel Horwitz:

Are Your Cleaning Habits Poisoning the Environment?

Category Winners

Biology

1st: Eva Faber: Blue Claw Crabs In Martha's Vineyard Great Ponds
2nd: Alyssa Adler: Rehydrate, Recycle, Reuse, Ready, Set, Go!
3rd: Barra Peak: The Effects of Salt and Vinegar On Lettuce Spoilage

Chemistry

1st: Isabel Smith: Mercury Levels in Modern Sodas
2nd: Taylor McNeely: Fire Retardant Paint
3rd: Lily Bick: Curdling Milk

Physics

1st: Justin Smith: How Golf Balls Bounce
2nd: Oliver Filley: Hydrodynamics: Performance of Boat Hulls
3rd: Dylan Brockmeyer: Connect the Fruits

Environmental Science

1st: Charlotte Hall: Hydrogen - The Fuel of the Future
2nd: Nathaniel Horwitz: Are Your Cleaning Habits Poisoning the Environment
3rd: Ben Lukowitz: Capillarity of Soil

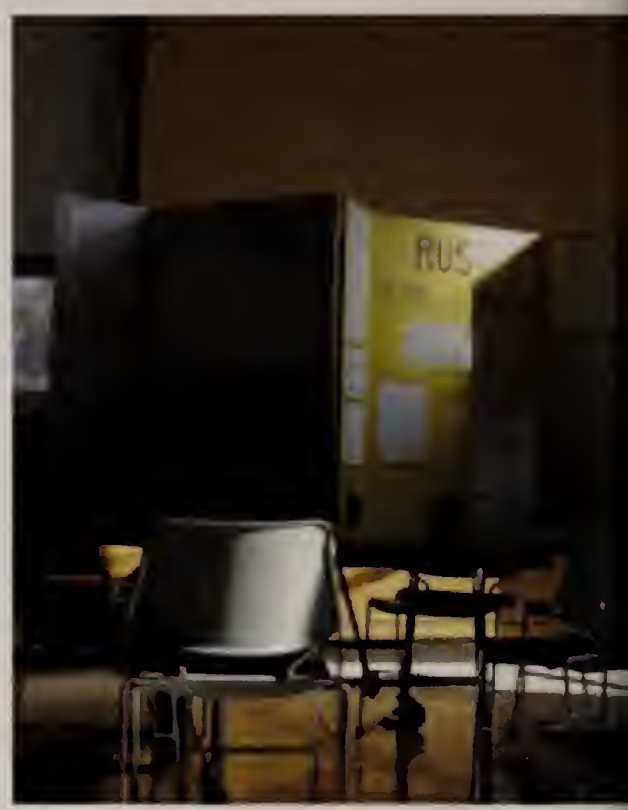

Engineering Design

1st: William Trapp: Castle Defender
2nd: Brad Anastacio: Awesome Hydrogen Car
3rd: Katharine Johnson: Caffeinated Contraption

Team Projects (9th)

1st: Sawyer Klebs & Sam Permar: Radiation Fog... It Doesn't Cause Leukemia
2nd: Mary Ollen & Katherine Dorr: Orange You Glad I Didn't Say Banana
3rd: Sophia Nelson & Sarah Dawson: You Can Make Your Cake And Eat It Too!

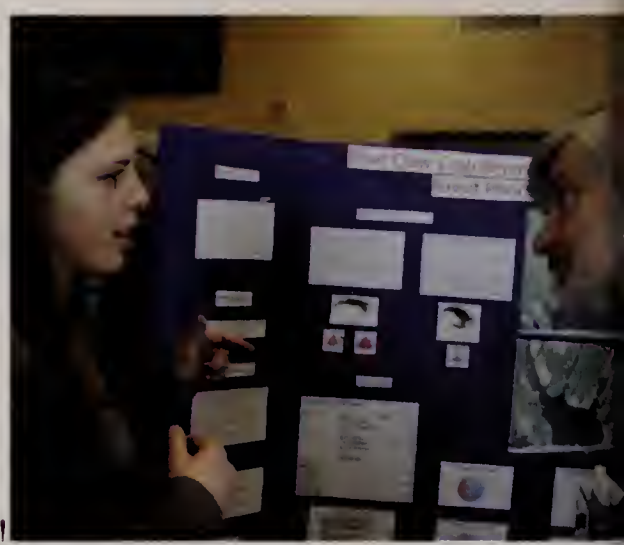

Team Projects (10th)

1st: Charles Pikor & Charlie Ashmun: Heating Up the Atmosphere
2nd: Skylah Forend & Dana Jacobs: Keep the Algae Away!
3rd: Olivia DeGeoffroy & Zack Bernard: When Dimples Fly

Ski Trip

The members of the ski trip were Tjark Aldeborgh, Sarah Alexander, Greg Aquino, Teo Azzollini, Paris Bermudes, Ian Brew, Megan Buchanan, Cooper Chapman, Alex Clark, Angela DeBettencourt, Tony DeBettencourt, Sam Entner, Connor Estes, Eva Faber, Emma Forbes, Kevin Galligan, Griffin Gardner, Caroline Gazaille, Warren Gowell, Caleb Gray, Alex Guest, Maya Harcourt, Daniel Henderson, Nathaniel Horwitz, Kyle Joba-Woodruff, Will Jurczyk, Avery Lazes, Benjamin Lukowitz, Erik McElhinney, Hannah Moore, Chris Morris, Gillian O'Callaghan, Mary Ollen, Chris Parsons, Andrew Randall, Harrison Rodriques, Victoria Sadwoski, Bennet Schwab, Luke Sederholm, Chris Serpa, Tyler Shapiro, Jenna Silvia, Justin Smith, George Sykes, Liam Weston, Emilyanne Williston, and Jack O'Mally. Mr. Seabourne was the Faculty Advisor.

Orchestra

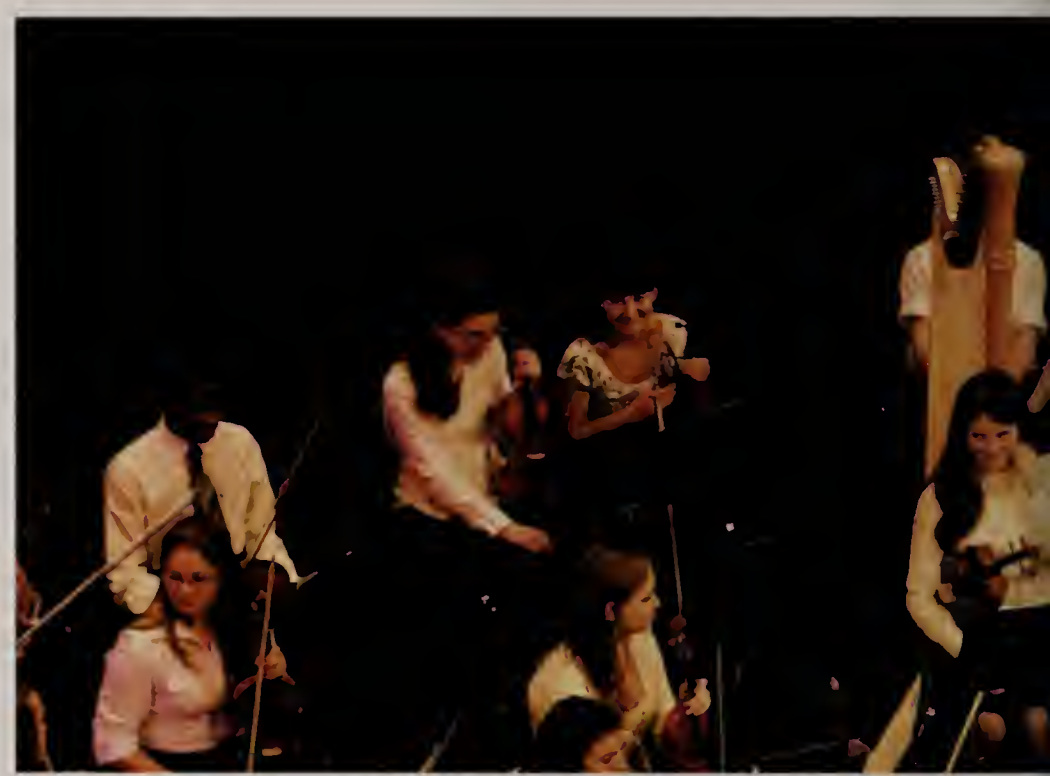

Students in Orchestra: Cole Bilodeau, Olivia de Geofroy, Emma Forbes, Cerina Gordon, Maya Harcourt, Olivia Highham, Nathaniel Horwitz, Thorpe Karabees, Sterling Meacham, Sarah Ortlip-Sommers, Sarah Parece, Barra Peak, Caitlin Serpa, Justin Smith, Amalie Tinus, Mikayla Tinus, and Anna Yukevich. The teacher is Michael Tinus.

From Students to Stars

Minnesingers is a Martha's Vineyard Regional High School choral show group. Each year they do two major concerts, one traditional one in the winter and another one in the spring that is lighter and less formal. They combine singing with dancing to entertain and intrigue the audience.

The students in Minnesingers are Ashleen Cafarelli, Ashley Gwynn, Hayley Hewson, Alyssa Laslovich, Hannah Marlin, Katie Mayhew, Meghan Pettit, Rebecca Tenorio, Mata Azzollii, Chelsea Counsell, Sidra Dumont, Abbey Enter, Jenna Lambert, Emily Lowe, Amanda Rose, Justine Tucker, Anna Yukevich, Austin Gampfer, Rykerr Maynard, Willy Nevin, Toby Riseborough, Grant McCarthy, Daneil Reid, Alex Roan, Nick Jerome, Mitch Lowe, Bryan MacKenty, Sam Oslyn, Olivia DeGeofroy, Claire Boland, Olivia Becchio, Maggie Riesborough, Gage Rancich, Taylor Mcneely, Samantha Valley, and Sammi Chaves.

Horticulture

The objective of this one period course is to expose the student to a more in-depth overview of the horticulture area beyond the CTE exploratory program. This course of study offers the career technical student the necessary information and experiences to choose horticulture as a possible career choice. Landscape construction, design and equipment use, greenhouse management, maintenance of plants. Island resources are used as a learning environment and laboratory.

Culinary Arts

The CTE Department strives to provide an educational experience that encourages participation in any area for any student regardless of gender. The educational experience takes place in the classroom and the community with a strong emphasis on transition from school to the world of employment. Students must choose either the exploratory program or one of the four period advanced CTE courses.

The objective of this one period course is to expose the student to a more in-depth overview of the culinary area beyond the CTE exploratory program. This course will concentrate on culinary skills in baking, vegetable and fruit preparation; meat, fish and poultry preparation; and oups, sauces, and desert preparation. Emphasis will be given to hands-on activities.

Automotive

The objective of this one period course is to expose the student to a more in-depth overview of the auto technology area beyond the CTE exploratory program. This elective course emphasizes why mechanical, electronic, and other technical malfunctions occur. Repair shop procedures will be used to introduce the student to auto technology beginning with basic repair and extending to microcomputer systems.

Advanced Automotive is open to all sophomore, juniors and seniors who have successfully completed. Freshmen Exploratory and/or Automotive Technology. The object of this two or four period course is to prepare for employment in the automotive field or entry into a post secondary college or institute for more advanced training. This course will cover all aspects of the Automotive Industry and related occupations.

Alex Jernegan replacing an air filter with Mr. Canha.

Building Trades

Students will be prepared for entry level employment in these areas but will also be encouraged to explore the many career pathways that are related to these areas, and to continue post-secondary educational and training. All areas teach to nationally approved curriculum and industry validated standards. Students will receive OSHA Safety Training to go along with training for maintenance of a safe workplace and operation of all tools and equipment utilized within these fields. All students will be introduced to entrepreneurship, accounting, and marketing concepts and how they relate to creating a successful business in their area.

The objective of this one period course is to expose the student to a more in-depth overview of the construction technology field beyond the CTE exploratory program. The CTE student will be exposed to wood frame construction, its tools, practices and materials both in new construction, and remodeling. Emphasis will be on the safe handling and care of basic hand and power tools.

Child Care

The objective of this one period course is to expose the student to a more in-depth overview of the early childhood field beyond the CTE exploratory program. This course is designed for students interested in a career in Elementary Education as well as in early childhood education. On-site work experience and observations in licensed group child care facilities enables students to have hands on experience with children.

THE CLUBS!

WINFO

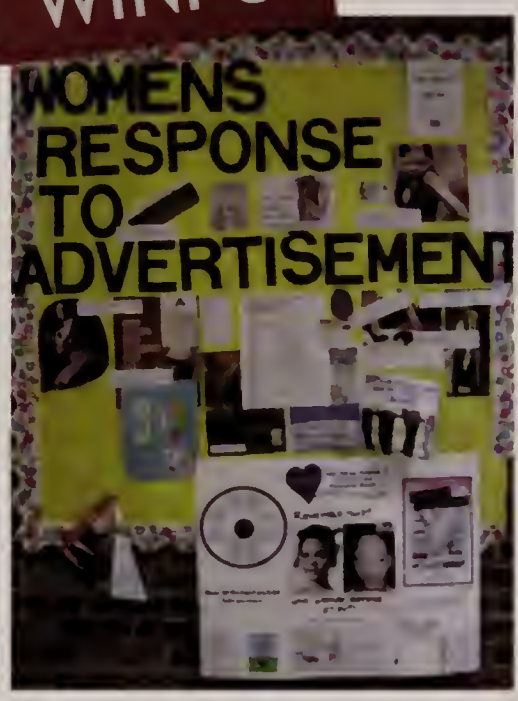

WINFO stands for Women's Information. The purpose of the club is to spread awareness to women and everyone else about the struggles that modern women are facing and how we can resolve them. The Faculty Advisor is Amy Wallace. Clarissa Stead is the president and the other members are Emma VanDerlaske, Amoy Anderson, Texe Craig, and Alex Mark.

ART CLUB

Art club is run by Scott Campbell, Janice Frame, and Chris Baer. A diverse group of students go to art club to finish their artwork and be creative. Each Tuesday, there's a new face and also the regulars who look foward to it all week.

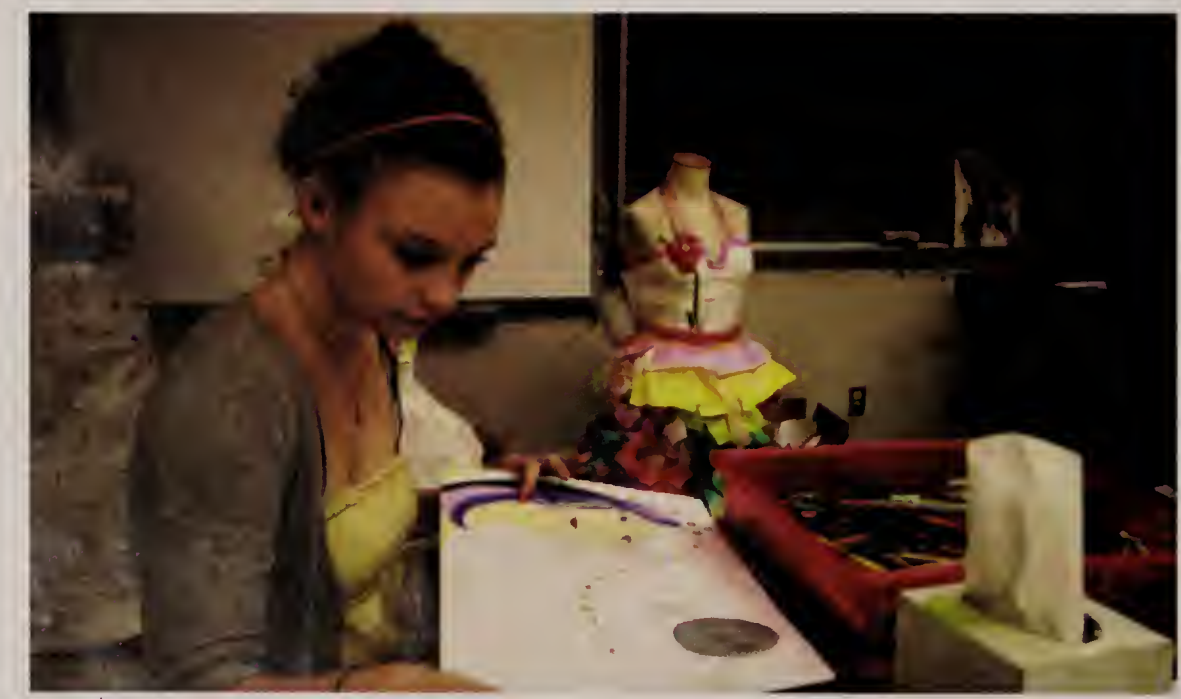

SCIENCE CLUB

Science Club is a place for MVRHS students to express their interests in science in many different fields. From disections, to micrscopic photography, to forensics Science Club has an area of interest for everyone. John Nelson is the Faculty Advisor of the Science club and Colette Jordan is the president.

NEWSPAPER

The School Newspaper is printed in the Martha's Vineyard Times once every week with new articles, pictures, and mast heads each time. The Faculty Advisor is Dan Sharkovitz. The Co-Editors in Chief are Kira Shipway and Kristen Parece. Mary-Louise Howell is the Art Editor and Tova Katzman is the Photography Editor. The Assitant Editors in chief are Justine Tucker and Olivia Cameron. The Assistant Art Editor is Caitlin Serpa and the Assistant Photography Editor is Truda Silberstein.

ENERGY CLUB

Energy Club is run by Natalie Munn and Dana Munn. Their goal is to examine ways that they can more efficiently generate and use energy in homes, school, and the community, and to do service projects related to energy education, production, and conservation. This year they began work on auditting the energy use of every classroom in the high school and coming up with cheap ways for it to become more enenergy-efficient.

SEABREEZES

Seabreezes is a book of writing and artwork, all made by highschool students. It is produced throughout the second half of the school year and then available to be bought at the end. The chief Faculty Advisor is Bill McCarthy and the artistic Faculty Advisor is Janice Frame. The students envolved in this book's production are Aeofe Estes, Charlotte Hall, Maggie Johnson, Lizzie Kelleher, Ella Mahoney, Carter D'Angelo, Sarah Gruner, Truda Silberstein, and Katherine Donnogan.

CHESS CLUB

The Faculty Advisor for the Chess Club is Dan Sharkovitz. The students on the chess team are Grant Meacham, Sterling Meacham, Vincent DeGregario, David Seidman, Lee Faraca, Shane Donovan, Elias Wartman, and Tyler Sharpiro. Other students often come to Chess Club as well. This year they had a record that tied them for the Regional Championship.

One World Club is run by Elaine Weintraub and Blanca Demarco. The students who participate in this club are Amoy Anderson, Rebecca Barbosa, Shawna Kaye Brown, Jessica Santana, Devyson Martins, Jennifer Sylva, Ana Nascimento, and Ricardo Fortes. This club works to learn about other cultures and then teach others about other cultures as well. They produce events such as Brazilian Day and One World Day.

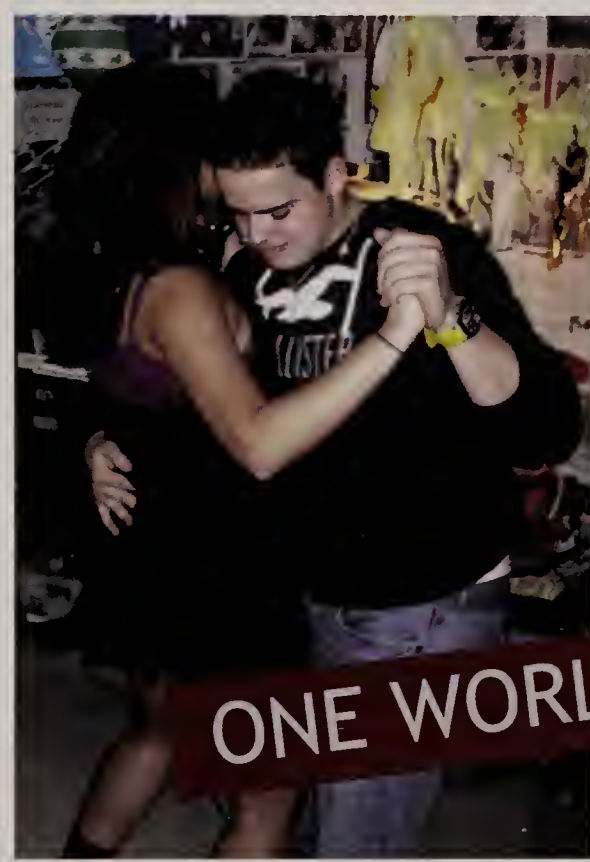

ONE WORLD CLUB

MAGIC CLUB

Magic The Gathering Club is run by Korrine Kurtz. Different students come each week, but the regulars are Mike Patenaud, Evan Eagan, Hudson Klebs, David Seidman, Nathaniel Hanes, Zachery Bernard, Chris Maciel, Brian Cimeno, Sean McCandrews, and Eli Wartmann. They meet every monday in Ms. Kurtz's room.

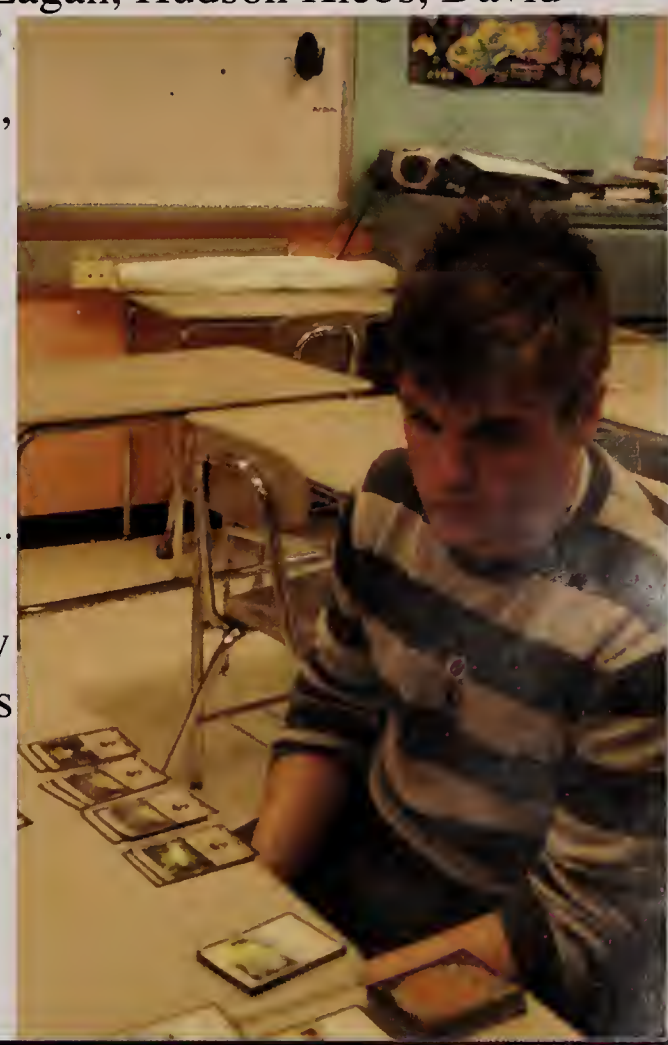

STUDENT COUNCIL

The Student Council is the main governing group of the student body. We represent the students on a variety of levels and serve as a line of communication to the administration. We strive to make the MVRHS experience as enjoyable as possible by improving all aspects of student life, from the overall environment of the school to curriculum and instruction. Student Council is devoted to improving and maintaining a positive student experience at MVRHS. We attempt to organize events that maximize the level of enjoyment for everyone involved, while also allowing as many students to participate as possible.

Members:

Advisor- Olsen Houghton

Student Body

President- Rachel Pires
Vice-President- Jill McHugh
Secretary- Olivia Cimeno
Treasurer- Conor Smith

Senior Class of 2011

President- Hudson Klebs
VP-Lauren Lucas
Secretary- Molly Fisher
Treasurer- Rykerr Maynard
Historian- Kayla Johnson
Representatives-
Grant Meachem and
Samantha Billings

Junior Class of 2012

President- Megan McHugh
VP- Michael Montanile
Secretary- Caitlin Serpa
Treasurer- Maggie Johnson
Historian- Alex Guest
Reps- Emma Hallbilsback,
and Lizzie Kelleher

Sophomore Class of 2013

President- Jackson Koorse
VP- Stuart Hersh
Secretary- Alayna Hutchinson
Treasurer- Brian Hurley
Historian- Katie Stewart
Rep- Taylor Poggi

Freshman Class of 2014

President- Nathaniel Horwitz
Vice-president- Mary Ollen
Secretary- Samantha Bunker
Treasurer- Thorpe Karabees

TRAINED FACULTY

Amy Lilavois (advisor)
Michael McCarthy
John Fiorito
Shauna Nute
Lisa Knight
Blanca DeMarco
Ken DeBettencourt
Jeff Caruthers
Kate Holter
Bill Seabourne
Keith Dodge
Ena Thulin
Jon Nelson
Jim Powell
Kate Murray
Corinne Kurtz
Olsen Houghton
Andy Berry
Amy Wallace
Elliott Bennett
Jack O'Malley

SENIORS

Rachael Cassiani
Mariah MacKenzie
Alicia Oliveira
Rachel Pires
Kylie Townes
Wil Nevin
Corey Perrotta
Molly Ciciora
Kristen Parece
Maddie Penicaud
Layane Santos
Jessica Willoughby
Olivia Hart
Ben Ciciora
Randall Jette
Bryan MacKenty
Taylor Rasmussen
Justin Oslyn
Jenna Lambert
Grant Meacham
Jack Wadleigh
Genevieve Hammond
Ashley Girard
Kayla Johnson
Gillian O'Callaghan
Becca Tilton
Mike Patnaude
Evan Eagan
Chris Costello
Rykerr Maynard
Liam Gude
Anthony Piland
Hallie D'Angelo
Emily Lowe
Lauren Lucas
Jillian Sedlier
Annie Yuen
Ken Handy
Isaac Hurwitz
Hudson Klebs

PEER OUTREACH

The P.O.P. is a student organization at the M.V. Regional High School. At the beginning of each school year, students are nominated by their peers to participate in this program. Participants receive education and training how how to be effecti helpers to their friends.

Close-Up

"Close-up is more than just a tour of our nation's capital city, it's an experience that very unique. In the program there are schools from all across the country and it gives kids the opportunity to meet new people from different places. For the week you're in Washington DC students are paired up with one student from their school and two students from a different school to room with. This gives an opportunity to really get to know and become close with someone you would have never known. The close-up organization instructors are really excited about teaching kids the history and facts about DC. You really learn alot on the trip, while having fun and making new friends!"

-Annie Yuen

Safe Rides

Safe Rides is a student-run organization that provides safe travel home to fellow high school students. It operates out of Vineyard Haven Friday and Saturday nights from 10PM-2AM from mid-October to prom weekend. If you're a student who needs a safe ride, please call 508-939-9100.

Young Brothers

Young brothers to men was created for the betterment of the young men in the community It has created mentorship and outreach programs and it points boys into the direction of manhood.

CONNECT to end violence

An AMAZING group of MVRHS students who gather biweekly to discuss pressing issues in relationships

Model United Nations

The Model UN Club is a group of about 50 students who meet once a week to discuss global issues and practice parlamentry procedure. This year we are taking a trip to New York City to participate in a conference just like the actual UN with students nation and world wide.

SPAIN

The Faculty chaperones of this trip were Jim Powell and Cindy West. The students who went on this trip were Collette Jordan, Tara Mirris, Alex Mark, Doug Fraser, Maggie Johnson, Jessie Chandler, Lizzie Kelleher, Lily Gazaille, Sophia Hart, Eva Faber, Cole Bilodeau, Bennet Schwab, Grace Vanderhoop, and Ashley Drake.

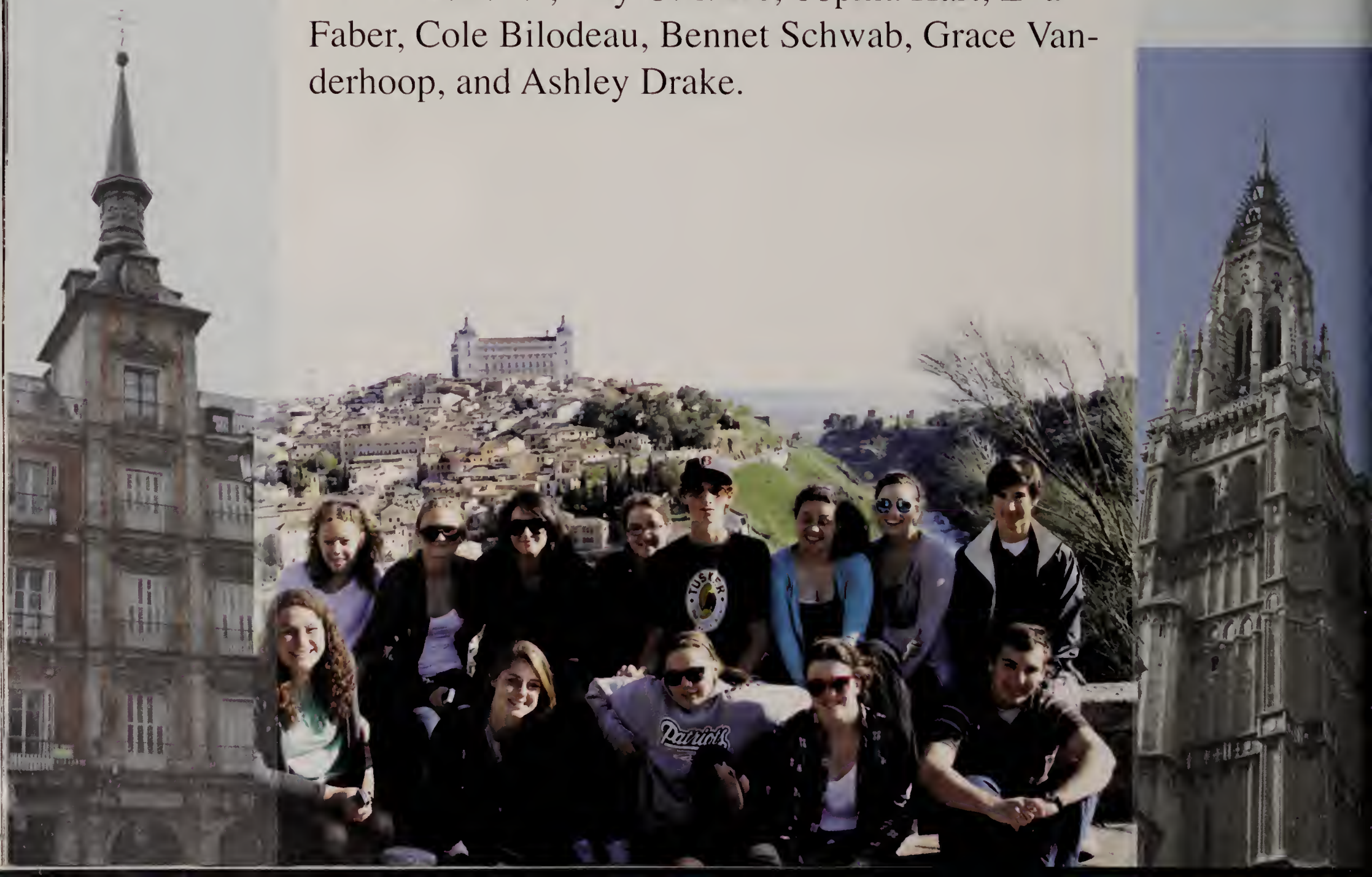

England Exchange 2010

"Lasagna!"

JON!

The England Exchange was a trip offered to juniors and Sophomores. Students from Shelly College, a school in Huddersfield, England, came to Martha's Vineyard and stayed with their assigned students for ten days. In April students from MVRHS went to England and stayed with their English exchange students. The students who participated in his program learned about each others customs and culture and had lots of fun!

Last spring when the students went to England they made a stop in Ireland to switch planes for their final destination. At the same time as they were landing in Ireland a volcano erupted in Iceland causing all future planes to be canceled for who knew how long. The students were put up in a hotel in Ireland and got to stay there for two days before finally getting on a ferry to Wales and then a three and a half hour bus ride at three o'clock in the morning, finally arriving in Huddersfield to the awaiting families of their England exchange kids.

Ireland '11

The Class

The People

"Everybody there was so kind and thankful!"
-Della Burke

"We went to a donkey farm and adopted donkeys. We also went to the Cliffs of Mohre. It was all absolutely beautiful!"
-Shelby Ferry

The students who to on Ireland on this school trip were Rachel Pires, Chris Costello, Tara Morris, Alex Guest, Della Burke, Olivia Cimeno, Kylie Townes, Erin Marie Gosson, Willy Nevin, Samantha Billings, Jack Shannon, Annie Yuen, Noah Stuber, Maya Harcourt, Shelby Ferry, Evan Ebud Eagan, Kevin Bagnall, Bear Bagnall, Malcolm Smith, Niki Alexander, Jack Wadleigh, Jordan Wallace, and Landon Vogel. The founder of this trip was Elaine Weintraub. The chaperones were Linda Leonard, Tom Ransich, Kate Holter, Joel Weintraub, and Matt Montanile. Mrs. Weintraub taught the students on this trip for the first part of the year about Irish history in class. On the trip they traveled all around Ireland for about a week and a half during their February vacation.

Scotland

Performers:
Tessa Permar
Haley Hewson
Sarah Swift
Vivian Ewing
Emily Lowe
Ashley Girard
Kristen Parece
Clara Corjulo
Mariah Mackenzie
Grant Meacham
Chris Pitt
Bryan MacKenty
Taylor McNeely
Charlie Pikor
Mitch Lowe
Tech:
Michael Patnaude
Director:
Kate Murray

"This trip was inspiring in all aspects of life. I left this trip in love with theatre! I was able to grow as a performer, stage manager, thespian, and as a human being. It was a once in a life time opportunity that will stay with me for the rest of my career, and the memories will stay with me for a life-time."

-Senior, Mariah Mackenzie

MVRHS was 1 of the 2,000 schools to get nominated and 1 of the 42 to be accepted to perform in the **Fringe Festival** in Scotland during Summer of 2010

Students born in England
Students born in France
Students born in Portugal
Students born in the Netherlands
Students born in Canada
Students born in Mexico
Students born in Jamaica
Students born in Brazil
Students born in Paraguay
Students born in Uruguay

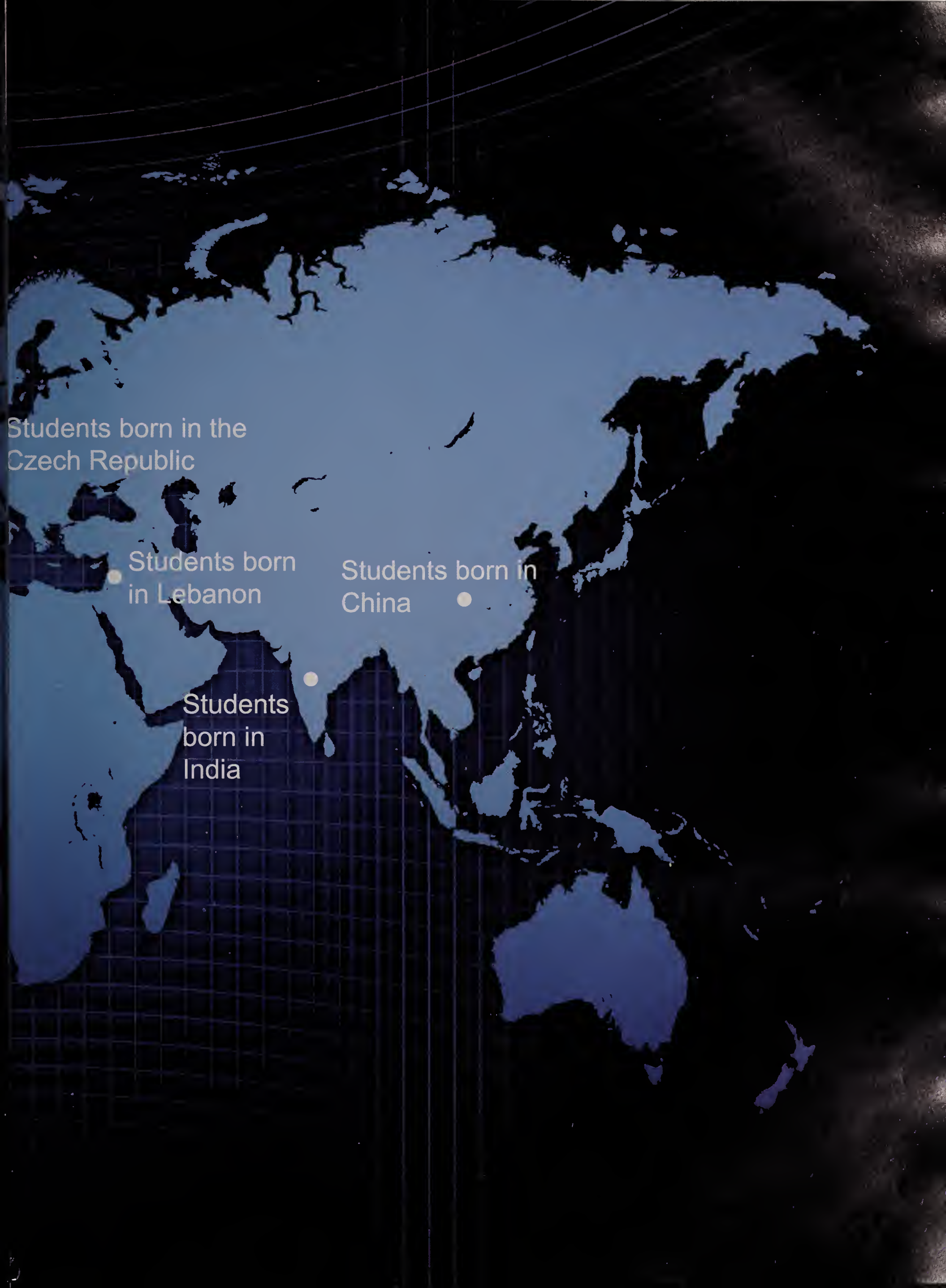
Students born in the Czech Republic
Students born in Lebanon
Students born in China
Students born in India

Let's Travel the World!

Sarah Johnson and friends in New Delhi, India.

"The ten months I spent in New Delhi India were some of the best of my life. I lived with a host family, went to school, and got to explore the city. I did things I never imagined doing- like riding a camel, learning Bollywood dance, studying Indian history and Hindi, rafting the Ganges, meeting the U.S. ambassador, and teaching beading to women in rural villages. But even more important to me were the relationships I formed with my host family and my friends, whom I will never forget. My year abroad inspired me to study international relations in college, and to someday work on building connections between the United States and countries such as India."
-Sarah Johnson

Florestine Morice was born in Dieppe, Normandie, France. She came here not only to improve her English but also to discover a new culture and to meet fun and interesting people. She is currently in gap year between graduating what would be highschool in the US, and going to the University that she will be attending next year.So she has just been having fun this year. Flo's favorite parts about France are the parties, the food, the shopping, her friends, and the freedom to travel in Europe. She likes that people here are friendly and simple. No one will judge you just based on what you wear here but in France you have to be fashionable every single day. She really enjoys being here and making new friends that she will keep for the rest of her life.

Florestine Morice

Danielle Cleary

"I read somewhere that going to a new country where the language is different is like being reborn. From my experiences in Italy I have found that statement to be true. When I first went to Italy I didn't know anything about their culture. First I recognized smells, tastes, and sights. After some time I could understand what people were saying to me. Eventually after many months of practice I could start to communicate with them and speak in their language. Everyone gets something different from each of their experiences. My trip to Italy helped me understand a little more of this world and appreciate more from what people have to offer."
-Danielle Cleary

Special Thanks

to the Yearbook Class

The book couldn't have been done without all of your hard work!

Amanda Taylor, Courtney Minnehan, Ashleen Caffarelli, Rachel Pires, Samantha Billings, Sarah Swift, Truda Silberstein, Shivonne Schofield, Hailee McCarthy, Rebecca Barbosa, Becca Tilton, Collette Jordan, Emma Boyd, Annie Yuen, Kenny Handy, Randall Jette, Kyle Altieri and Mary Vogel.

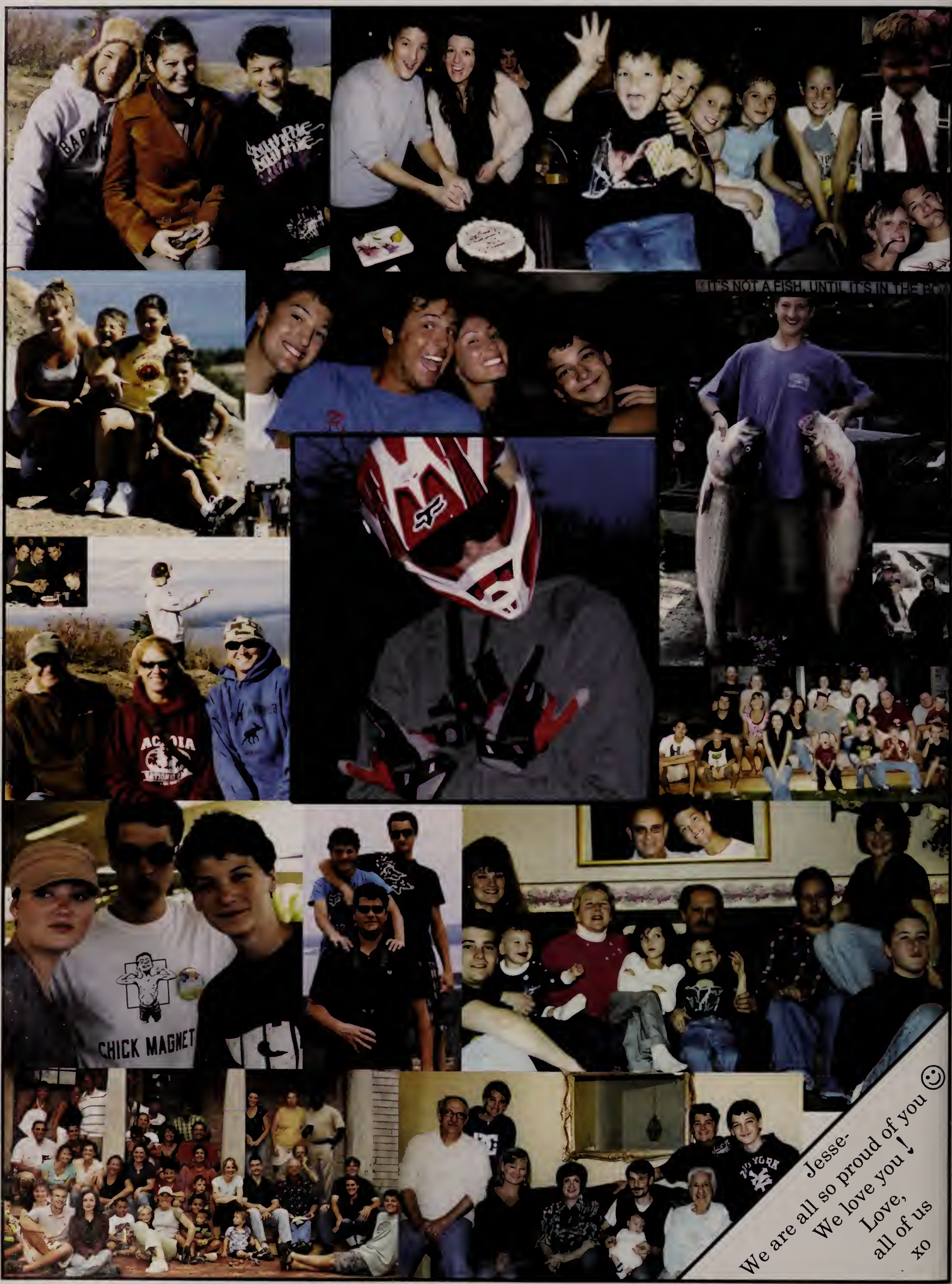
IT'S NOT A FISH UNTIL IT'S IN THE BOW
CHICK MAGNET
Jesse-
We are all so proud of you ☺
We love you !
Love,
all of us
xo

What's in YOUR bag? What do you carry around EVERY SINGLE DAY?

We randomly chose a few people and checked what was in their bags and here's what we found...

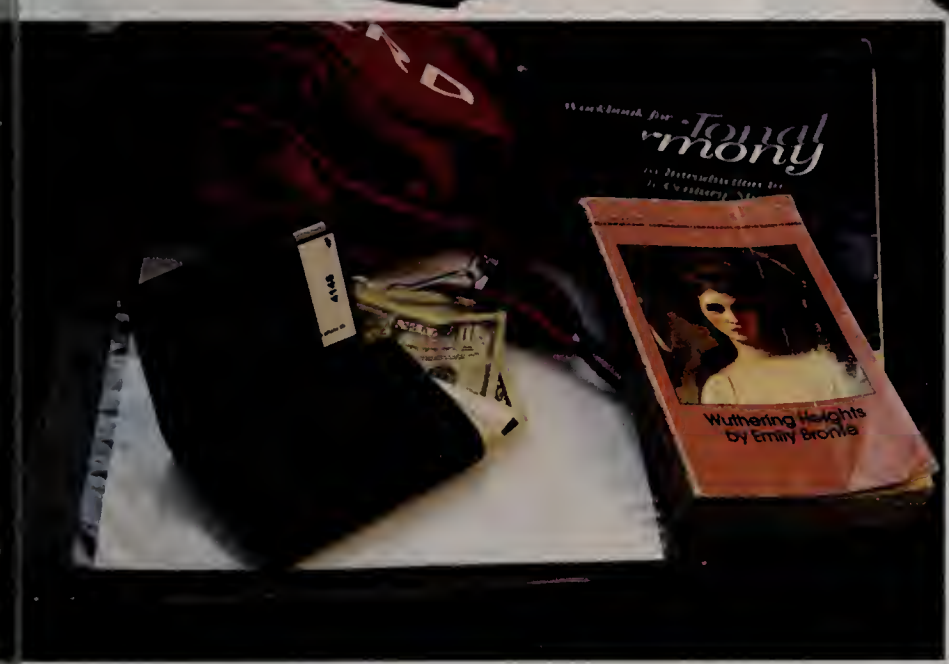

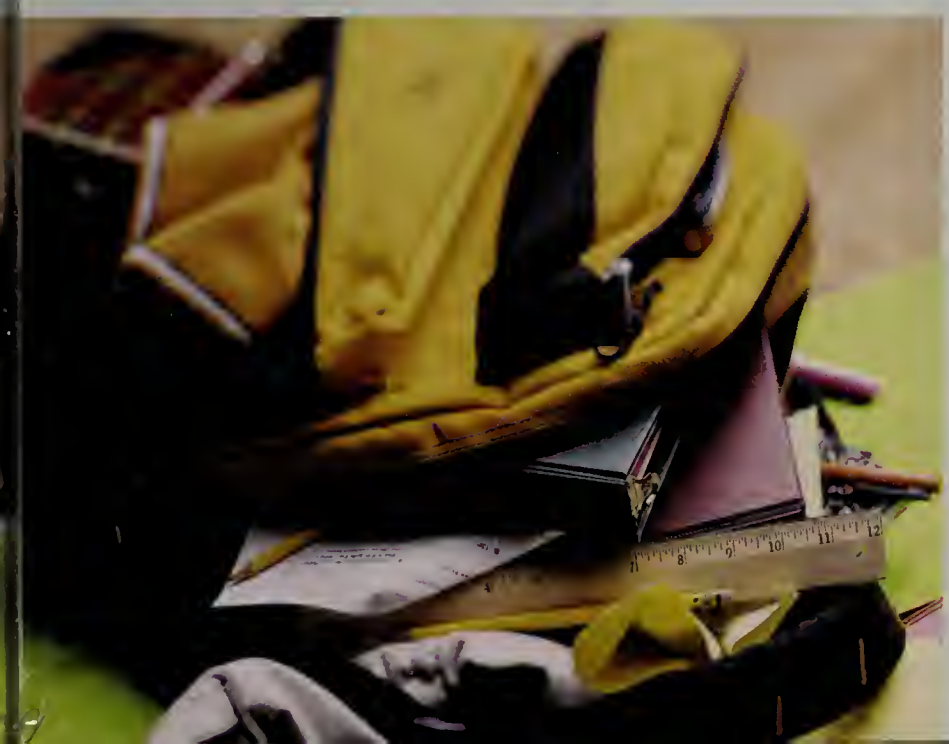

Can you guess

Peter: Junior

Shane: Senior

Thorpe: Freshmen

She is always putting vibrant colors in her wardrobe

she finds most of her clothing at thrift shops

She always has atleast one piece of black clothing

A

B

C

who is who?

Need Help? Look at the hints near the bodies.

Caitlyn: Freshman

Victoria: Sophomore

Kira: Senior

Star Trek hand sign totally gives it away!

le dresses nicely very day!

Known for wearing leather jackets!

D

E

F

Answers: A-Kira, B-Caitlyn, C-Victoria, D-Peter, E-Shane, F-Thorpe

Alice Keenan
What's in her closet?

Sheep woman

Classic white pearl studs

Frye boots were very popular this past winter Found at the Green Room

Alice is wearing a loose top with a waist skirt and flats.

Scarves are perfect for both the summer and winter time!

Rings with stones.

Floral print everything!

Skinny jeans!

Tunbal Tights

Chan Luu bracelets is everyones favorite accessory. Found at Claudia's

We all have at least one tie dye shirt in our closet!

Bandeau: The most useful piece of clothing a girl could have. Found at Forever 21

Gladiator Sandals

The High School View

The High School View is staffed and prepared entirely by students from the Martha's Vineyard Regional High School, and published on their behalf by The Martha's Vineyard Times, with the generous assistance of the sponsors whose names appear below.

Yelling, screaming, and fighting errupt during student testing

By EmmaJean Holley

Although students were calling each other epithets such as "milk-livered maggot," and "un-muzzled, common-kissing pignut," the teacher stood and did nothing—except laugh. Within the design of the regional high school Performing Arts Department's assessment production last Thursday, the name-calling was part of the fun. Students of theater, band, and other music classes got the chance to illustrate their achievements in front of their peers on the PAC stage for their final assessment.

PHOTO BY TOVA KATZMAN

(From left to right) Senior Sidra Dumont, sophomores Taylor McNeely and Amy Fligor performed on the PAC stage last week for the Performing Art's Department's first assessment production.

Shakespearean insults, written in iambic pentameter by the actors and actresses, were a crowd-pleasing series of sketches that came from theater department head and drama teacher Kate Murray's theatre classes. Other performances from her students encompassed a range of genres from humorous improvisational exercises to the serious dramatization of Holocaust victims.

"The whole thing was about showing what we do and how we do it. It was basically a look into our classrooms, a window into a rehearsal setting," said Kate. "I think we all learned a lot from it."

Other contributions to the production included a demonstration of projects developed by students in the Sound Tech class, who learned to use the GarageBand program to create original musical numbers. The Minnesingers group, under the direction of music department chair Janis Wightman, performed a variety of songs, including pieces sung by exclusively male or female members of the elite chorus. Mrs. Wightman also directed performances with the Freshman Chorus, Mixed Chorus, and Vocal Ensemble.

"The performances were really fun!" said senior Ashley Gwyn. "My favorite was the jazz band." Ashley was referring to the costume-clad instrumentalists whose music coaxed a group of students, led by seniors Mike Patnaude and Grant Meacham, to climb upon the stage and dance as music teacher Michael Tinus conducted. Mr. Tinus also directed the orchestra in their performances pieces and accompanied the concert band on bass.

Mrs. Wightman said, "The students were able to showcase what they've been working on in a more concentrated time setting, and that allowed for everyone to see the performances in a better context. I think it's really important for the students to see everything that everyone has to offer. Who knows? Maybe we've inspired someone to branch out and try something new."

Many of the performances were not fully polished to completion, and some had not been practiced onstage before. Despite this fact, the largely work-in-progress performances were well received by the crowd, as exhibited in their enthusiastic audience responses to each piece. "It was a little daunting for some, because they'd never done their bits in front of an audience before," said Kate. "A lot of kids had to use a script, but they all did a great job."

Senior Rykerr Maynard, a member of Minnesingers, said, "It was really cool to see all of the performances, even though some of them weren't at their peaks yet. You still got an idea for what it was and where it was going, and it was overall really enjoyable to watch," he said.

Accommpanied by haunting songs from Shakespeare's The Tragedy of MacBeth by the mixed chorus and monologues from characters including the three witches, students departed school on Friday prepared for the Halloween weekend.

Omg wut no txting?!

By Justine Tucker

The sound of thumbs furiously typing has been silenced on the roads of Massachusetts. At least that is the safety goal of a new Massachusetts law that went into effect in late September.

"Texting and driving is never a necessity, although I am guilty of it sometimes. Talking on the phone while driving isn't safe either, but sometimes it needs to be done," said senior Jenna Lambert. "Just driving and being on the phone shouldn't be illegal, but if an accident is caused by it, then the driver should face more charges."

This law has been and still is controversial. It states that operators of a vehicle cannot use any cellular or hand-held device capable of accessing the Internet to write, send or read an electronic message, including text messages, while driving. Adult drivers have the option of using hands-free devices to talk on the phone as they drive. However, junior operators—drivers specifically under the age of 18—are not able to use cell phones in any way while driving, although emergency calls are permitted. If a junior operator is pulled over while using a cell phone, the driver will face a $100 to $500 fine.

Current limitations on junior operators are not always followed, despite the risks. Laws prohibiting driving past 12:30 AM as well as transporting friends for six months after getting a license are sometimes ignored by high school students.

"I agree with the new law 100 percent," said senior Dan Durawa.

Senior Liam Gude said, "Well, I agree with us not being allowed to text and drive. I don't think anyone should be. But that doesn't mean we shouldn't be allowed to talk on the phone; the two things are completely different."

Most students and teachers do believe the new law should keep the Vineyard roads safer for humans and turkeys.

Fish brings cheer to students and teachers

By Olivia Cameron

Danny, the regional high-school's most popular fish, has been relocated from his home in the special needs office to an office in the gym. Anne Nevin, who works in the special needs department, bought Danny last April to cheer up her students. Said Ms. Nevin, "One of my eleventh-graders, who named him, especially liked to come in and feed him."

"People started to ask if he was okay," said Ms. Nevin. "People kept tapping on the fishbowl, and the environment was too cold for him. So we gave him to Lisa Knight." I call her the adopted mom. She was the perfect person to take care of him." It is warmer in the gym office, and Danny is doing much better. Like other Betta fish, Danny enjoys being petted. Lisa likes putting her finger in the water to pet him."

"I really enjoy having him," said Lisa. "He's a conversation starter and many of Anne's students come down and visit him."

Goblins and gangsters roam the halls

PHOTO BY TOVA KATZMAN

Guidance secretary Ellie Parece went about her daily routine dressed as Sesame Street's Oscar the Grouch for the high school's costume contest last Friday. Winners of the contest were the history department dressed as Alice in Wonderland for best staff costumes, junior Anna Yukevich as a killer prom queen for most original, seniors Jordan Wallace and Lauren Lucas as the crocodile hunter and the crocodile for funniest, senior Courtney Minnehan as Tinkerbell for best homemade, and senior Megan Dreyer and sophomores Alexandra Mazza, Katie Stewart, Taylor Poggi, and Jennie Lindland as the Teenage Mutant Ninja Turtles for best group. Other popular costumes included multiple Wheres Waldo's, gangsters, and art teacher Janice Frame as Lady Gaga.

Editors in Chief: *Kristen Parece, Kira Shipway* Assistant Editors In Chief: *Olivia Cameron Justine Tucker* Assistant Editors: *Lily Bick, EmmaJean Holley, Toby Riseborough*
Photography Editors: *Tova Katzman, Truda Silberstein* Art Editors: *Mary-Louise Howell, Caitlin Serpa* Internet Consultant: *Hudson Klebs* Masthead Art: *Mary-Louise Howell* Faculty Adviser: *Dan Sharkovitz*

MVRHS FMyLife

Get the guts to spill the beans

Advanced sea

twitter facebook SEARCH

Home - Top FMLs - Random FML - FAQ - Applications - Team's blog - FML Store - Submit your FML - Moderate the FMLs

These are the MVRHS FML's that students submitted to us anonymously.

Today, was my first day of gym class and I was running late. I had no clue how to get in, so I ended up entering through a locker room. I came in and sat next to my class. They were all laughing at me. It was the boys locker room, and everyone knew. FML

#15283780 (20) I agree, your life sucks (534) - you totally deserved it (181)
On 03/12/2011 at 2:22pm - work - by Anonymous

Today, I was checking out of my hotel room in Amsterdam and I put my luggage down with all the other ones. That luggage was going to England, and I was going to the U.S. FML

#15283427 (40) I agree, your life sucks (1811) - you totally deserved it (676)
On 03/12/2011 at 11:01am - kids - by isntshelovely (woman) - United States

Today, I went to school (again). FML.

#15281429 (40) I agree, your life sucks (3594) - you totally deserved it (313)
On 03/12/2011 at 2:18am - misc - by soulOeater (man) - Sa

Today, I was jumping on a trampoline and ripped my pants down the middle. FML.

#15281209 (45) I agree, your life sucks (4825) - you totally deserved it (247)
On 03/12/2011 at 12:14am - kids - by Anonymous (man) - United States (Missouri)

Today, I was walking on to the bleachers at a football game, and my best friend started a chant saying I suck, completing the chant with a fist pump. The whole crowd joined in. FML.

#15278614 (49) I agree, your life sucks (4025) - you totally deserved it (216)
On 03/11/2011 at 7:49pm - misc - by Helen (woman) - Canada (British Columbia)

Today, I was at my uncle's beach house, my crush was in the water, and when I jumped off the dock, my bikini top caught on the dock and my bottoms fell in the water. FML.

#15317842 (193) I agree, your life sucks (6839) - you totally deserved it (718)
On 03/15/2011 at 2:01am - money - by neverthefirst - United States

Today, I peed my pants in a cross-country race. FML.

#15317811 (123) I agree, your life sucks (4105) - you totally deserved it (1694)
On 03/15/2011 at 1:58am - misc - by Megara (woman) - United States (Kansas)

Today, at my grandma's wake my brother walked up to the corpse, and said, " I've been looking for you grandma". FML.

#15313960 (201) I agree, your life sucks (2143) - you totally deserved it (6514)
On 03/14/2011 at 10:25pm - kids - by mommylovesu (woman) - United States (Maryland)

Categories

Love
Money
Kids
Work
Health
Intimacy
Miscellaneous

Pick a country

Your account

Username

••••••••

Login

Sign up Password?

Team's blog

Swallow this FML

Hello beloved readers, how was your week? ...

The whole blog

[Page : 1 2 3 4 5 6 7 8 9 10 ... 902]

« Previous page | Next page »

FML t-shirts - Love - Money - Kids - Work - Health - Intimacy - Miscellaneous - Members

Follow the FML - Follow the FML blog - Follow the FML comments

A Star is Born:

Glee inspires Island glee:

The new hit TV show Glee is a modern "Grease," a musical "Saved By The Bell," and a chorus room version of "The Breakfast Club." But the hit FOX television series is also unlike anything that has preceeded it. Appealing to a vast spectrum of audiences, the contemporary themes of the show portray high school life in a uniquely relatable and amusing style.

Inspired by the show, Vineyard choreographer Sandra Stone-Benjamin is planning to start a club similar to "Glee" on Martha's Vineyard. Her program will fuse the influence of "Glee" with the resources available on the Island. "I love the show. I think the singing is superb and I am impressed with the choreography. It's amazing what they pull together in a week," said Ms. Stone-Benjamin, "We are adapting the material to the cast, and space we have available. I hope in the end the cast will walk away with a better understanding of being part of a chorus, and all of the vocal and movement challenges that it presents."

"Glee" is about a band of Ohio high school students who seem to share nothing in common, but for one unifying passion—song. Their chorus director, Will Shuester, tries to guide them through the trials of high school life, while attempting to revive the glory of "Glee" from his own high school days, naming the group "The New Directions." As the club progresses, its members face many challenges, from slushies to the face, to relationship troubles, to the cheerleading coach captain, Sue Sylvester, who is bent on the demise of the club.

> "I love the show. I think the singing is superb and I am impressed with the choreography. It's amazing what they pull together in a week!"

The popularity of "Glee" comes not only from its unique musicality, but also from its incredible diversity. The shows stars Caucasians, African Americans, and Asians; Jews, Christians, and atheists; gays, bisexuals, and heterosexuals; "jocks" and "losers"; and a paraplegic. This diversity may be the root of Glee's considerable amount of followers, whose numbers include a variety of viewers. "Glee is the show singers and actors like myself have been waiting for. It's like a musical but it's a TV show. Not only do they sing, dance, and act, but it's a show we can get into and enjoy. I think it will definitely be a remembered show for singers and actors of our generation and more," said regional high schoool senior Rykerr Maynard, who is significantly involved in the regional high school's theater department, as well as a member of Minnesingers.

Other members of the high school community have formed connections to the show too. Junior cross-country and lacrosse player Maya Harcourt said, "You never feel disappointed or angry at the end of the episode. It always leaves you feeling happy and satisfied."

As for the show itself, there are glowing positives as well as negatives to report. "I love Glee so much. It features issues that are part of our lives, and it also has great music," said junior Noelle Nelson. The musical numbers performed on the show, often accompanied by dancing, provide an eclectic variety of genres with something for everyone to enjoy. "It combines a medley of new songs for a younger audience with classics like 'Fire' by Bruce Springsteen and 'Singing In The Rain' for the adults, while keeping a good dialogue and storyline," said West Tisbury School student Nate D'Angelo.

While the music adds a level of individuality and the plot is identifiable with today's youth, the storyline can be predictable and shallow at points. "It has great musical numbers but the plot lacks depth," said sophomore Emily Kraus. And although there is a wide and devoted fan base of self-proclaimed "Gleeks," there are still some critical viewers. "When it comes to Glee songs, they're either impressive or leave something to be desired," said sophomore Gage Rancich. There are some who have an even lower opinion. Junior Conor Smith said, "Personally, I hate the show. I don't like to hear about the extra high school drama." Still, the heart of the show lies in the details. With each situation the group of Glee members find themselves in, they deliver the performance with believable finesse, right down to eye-rolls and hair-flips in the background. The cast of this show does a skillful job of staying on top of their characters' personalities, always keeping their essence real.

Article written by Truda Silberstein and EmmaJean Holley for the High School Newspaper

Twins of MVRHS

Left to right: Korrine and Kyle Altieri; (top) Andrew and Ellie Williamson; (bottom) Willoe and Isaiah Maynard; (top) Jules and Noah Stuber; (bottom) Ben and Isabelle Wadleigh

Molly and Ben Ciciora

Interview with identical twin, James Bagnall:

What is it like having someone look exactly like you?

-James: "It's actually really weird, it's completely strange knowing there is someone out there that's like another me."

Do you like having an identical twin?

-James: "Yes and no. Sometimes it's fun to mess with people and laugh at them, but sometimes it can get annoying too."

How often do people confuse you with your twin? Do you mind it?

-James: "All the time. Everyday someone gets it wrong and mixes us up. When it happens I've learned to just shrug it off, but underneath I hate it."

Is your twin younger or older than you?

-James: "I'm 22 minutes older than he is!"

Twins not Photographed:
Freshman: Jessica and Mariah Campbell; Claudia and Paige Taylor.
Sophmores: Lily and Rayne Bick
Seniors: Matt and James Bagnall; Olivia and Sophia Hart; Jocelyn and Nicole Williams.

The High School View

The High School View is staffed and prepared entirely by students from the Martha's Vineyard Regional High School, and published on their behalf by The Martha's Vineyard Times, with the generous assistance of the sponsors whose names appear below.

Mural mural on the wall

By Aoife Estes

Technicolor swirls of spray paint explode from upturned hands on the new mural recently added to the wall of the Martha's Vineyard YMCA Teen Center. At the center of each swirl lies a stenciled portrait of a musical legend including Bob Marley, The Fugees, Bob Dylan, Ray Charles, Janis Joplin, The Beatles, Mos Def, and Jimi Hendrix. Through the spirals, hand-drawn words read, "With the power of soul, anything is possible," a lyric from Jimi Hendrix's song Power of Soul.

High school seniors Isaac Hurwitz, Kira Shipway, Dylan Pags, and Caleb Gray, juniors Malcolm Smith and Noelle Nelson, as well as Charter School junior Eli Brown, created the piece.

"I am so impressed by their ability to work cohesively," said art teacher Janice Frame, who supervised the project. She basically let the students do whatever they wanted. The students themselves developed the idea around music inspirations. Mrs. Frame said there was an "inter-community" of sorts built around the mural—the seven artists worked well as a unit.

PHOTO BY TOVA KATZMAN

Senior Caleb Gray spray paints a stencil onto the YMCA Mural on Tuesday, January 17 at the Regional High School's weekly Art Club. The Mural, which took the whole of a semester to complete, can now be viewed downstairs at the YMCA in the Teen Center.

"Isaac was huge in developing the idea," said Mrs. Frame. The hands, which are large and the focal point of the mural, was where the swirls, soul, and musical inspiration for the design originated. Kira painted the hands with oil paints, and Noelle handcrafted each stencil. Isaac, Caleb, Dylan, Malcolm and Eli worked together on the spray-painted background.

"We were so excited to get the Montana spray paints!" said Kira, speaking of the high-end, professional-grade spray paints chosen for the project.

Teen Center director Tony Lombardi asked the group of high school artists to conceptualize and create the mural for the Y. Under a commission, the YMCA paid for all art supplies. Additionally, Cottle's Lumber Yard donated the particleboard. Although the project counted as community service, it was a still an enormous personal commitment for the students who created it.

Last Friday, the YMCA held an opening party to debut the completed mural. Open to the public, the gathering gave everyone the chance to admire the original work of the student artists and celebrate the success of the new Teen Center at the Y. At the unveiling there were performances by freshmen Charlotte Benjamin and Mikayla Tinus, junior Amalie Tinus, senior Justin Oslyn and 2010 post graduate Hannah Marlin.

The mural not only pays tribute to past legends and represents the artists who created it, but is a lasting mark of today's teenage generation.

Rockers fun raise

By Kira Shipway

Fists pumped and teenagers jumped as live music rocked the Catherine Cornell Theater on January 14 during a benefit for the high school's Minnesingers. The concert, aptly named The Rock Show, featured performances by Cinema Rimbaud, The Loogies, Lydia Fischer, and The Taxidermists.

For Island teens, particularly in the wintertime, live music can be hard to come by. "I think it's so important for teenagers our age to have a place to hear each other play," said junior Noelle Nelson. "The music was incredible and I think kids our age are doing amazing things."

Senior Salvadore Mcnamara, who organized the benefit, said, "There's not a lot for the live music scene on the Island so I decided to create an opportunity to hear great bands play. And of course I wanted it to benefit an important school organization like the Minnesingers."

Along with The Loogies and Cinema Rimbaud, the regional high school class of 2008 alumna Lydia Fischer performed—as did the new up-and-coming band, The Taxidermists, with Sal on drums and Falmouth High School junior Cooper Handy on guitar and vocals.

"I've been following Sal's music for years, so I was glad to hear Sal and Cooper exploring a new sound. They're killin' it!" said Charter School junior Jake Meegan.

With a great turnout from both adults and teens, Sal hopes to organize another Rock Show in May, if not sooner. "I got to see people that I've never heard, and the atmosphere was so fun and energetic," said Noelle. "I would love to go to another show like that in the future."

As for the Taxidermists? "I hope we have a long and fortunate future," said Sal. "Maybe one day we could be like a hot dog in a bun, an American classic."

Artists help paint medical bus bound for Haiti

PHOTO BY KIRA SHIPWAY

(From left) Nadege Florian and Sister Angela Belizare from Haiti pose in front of the Fish Farm for Haiti bus that is currently being painted by student volunteers from the regional high school. The bus, donated by the Vineyard Transit Authority, will soon be traveling to Haiti with medical supplies and equipment. Started in 1998, The Martha's Vineyard Fish Farm for Haiti Project is a volunteer, faith-based, non-profit organization focusing on improving education, community well-being, and individual health in Haiti. For more information go to www.fishfarmhaiti.org or call 508-693-0368 to get involved.

Writers take school-sponsored coffee break

By Lindsay Tocik

Standing before a library filled with over 100 students, mothers, fathers, grandmothers, and teachers, members of the English department's Creative Writing class transformed the space into the annual coffeehouse reading. High-schoolers became mesmerizing poets, story-tellers, and playwrights for a 90-minute celebration of language and its power to transform, transport, entertain, and inspire.

Plates of homemade goodies—cookies, cakes, biscotti, and brownies—greeted visitors as they entered the library to hear students each read one or more of their works from the semester-long course. The public exhibition of student work, combined with a portfolio of writing, served as the students' final exam.

"The reading was fun and educational for students and teachers alike. It had an unexpectedly large number of guests, and I look forward to attending next year," said sophomore Olivia Becchio.

BY DYLAN BROCKMEYER

Sophomore Lily Bick acts out a poem during the 2011 Coffee House last Wednesday.

Two students from the class, both juniors, Liz Kelleher and Christine Janak, have already had their work accepted for publication in Fine Lines, an international, peer reviewed journal of creative writing.

Editors in Chief: *Kristen Parece, Kira Shipway* Assistant Editors In Chief: *Justine Tucker* Assistant Editors: *Lily Bick, EmmaJean Holley* Photography Editors: *Tova Katzman, Truda Silberstein*
Art Editors: *Mary-Louise Howell, Caitlin Serpa* Internet Consultant: *Hudson Klebs* Masthead Art: *Mary-Louise Howell* Faculty Adviser: *Dan Sharkovitz*

Home-Comming 2010

Homecoming this year was at the Old Game Room in Oak Bluffs. The Homecoming King and Queen were Randall Jette and Crystal Miske. This was one of the most popular locations for Homecoming in years and everyone had a lot of fun!

Homecomming Queen and King, Crystal Miske and Randall Jette

MVRHS Got Talent

Courtney Minnehan

Courtney has been designing, making and selling her own jewelry since she was very young. She sells her pieces to friends and family and this summer she will be selling her pieces at the Vineyard Artisans Festival in West Tisbury.

Teo Azzolini

Teo has been dancing consistantly since she was a little girl. She is currently taking advance ballet, modern and point.

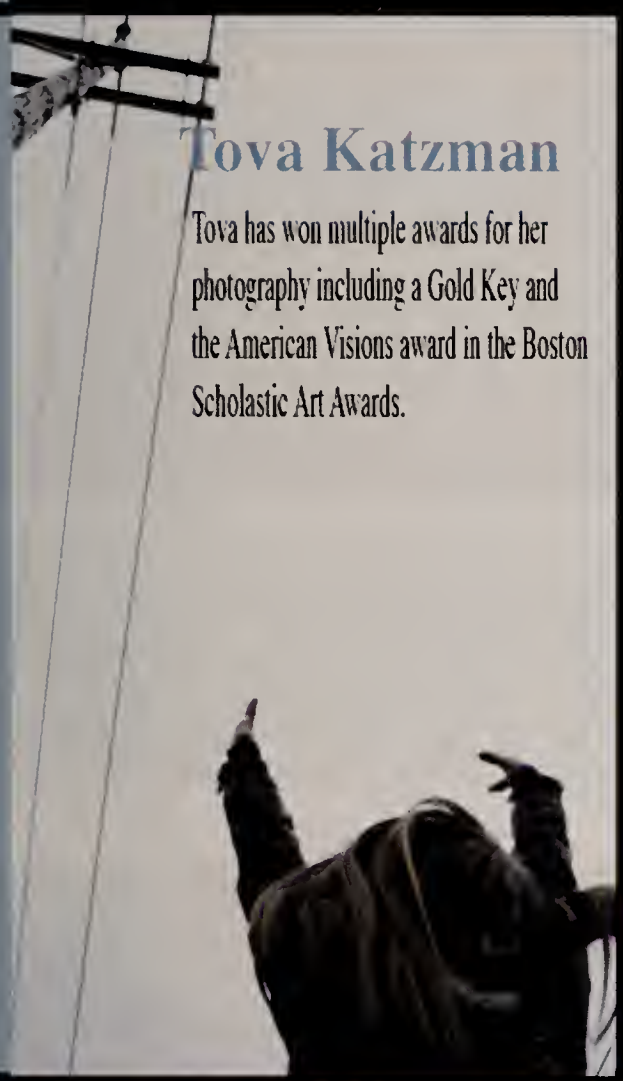

Tova Katzman

Tova has won multiple awards for her photography including a Gold Key and the American Visions award in the Boston Scholastic Art Awards.

Taylor McNeely

Taylor has participated in many school plays including plays at the Vineyard Play House. This year Taylor is joining his classmates to visit Prague, where they will be preforming their plays.

Celia Mercier

Celia started hockey at a very young age. Her first year at high school she made Varsity, and now a junior, she's one of the top scorers on her team.

Randall Jette

Randall has been on the Varsity football team since his freshmen year in high school. Next year he will continue playing at UMASS Amherst.

Special Education Department

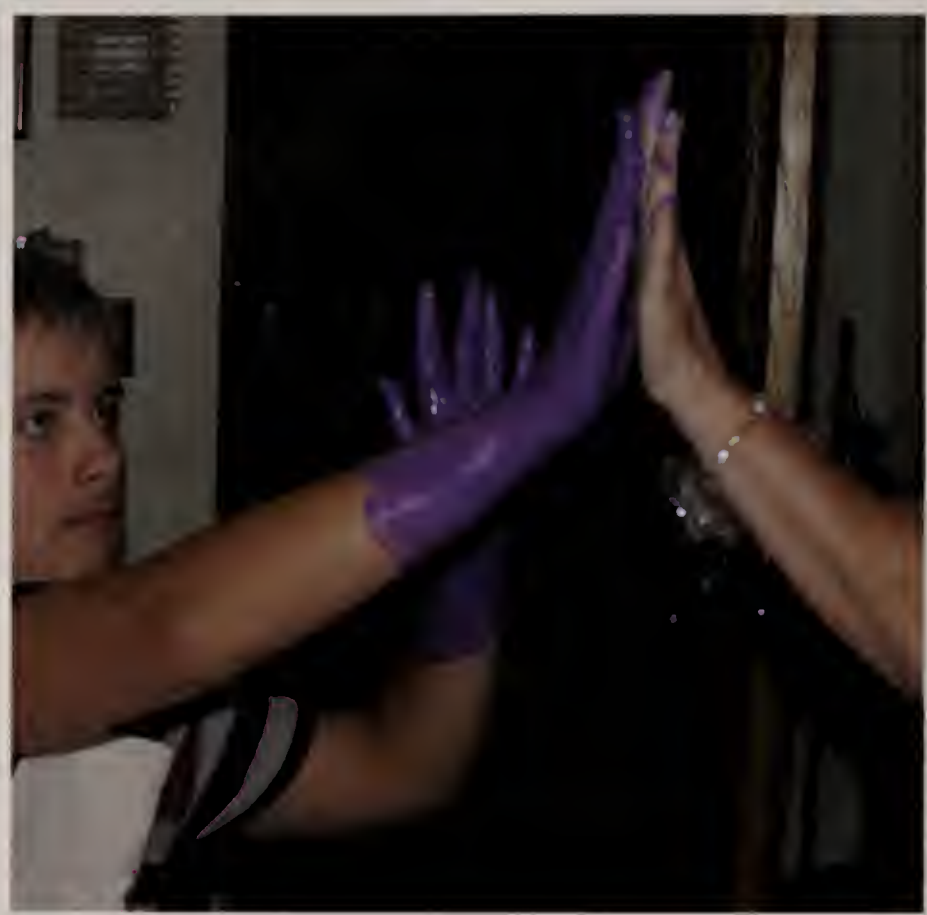

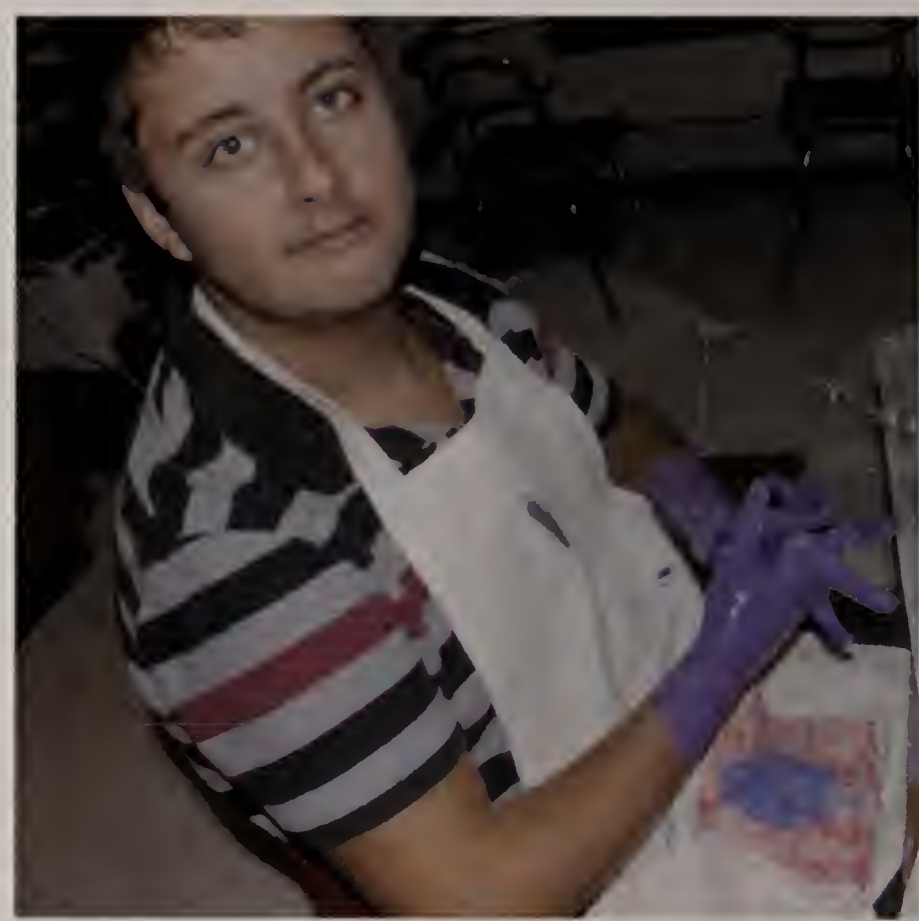

Just remember: "Don't Cry Over Spilt Paint!"

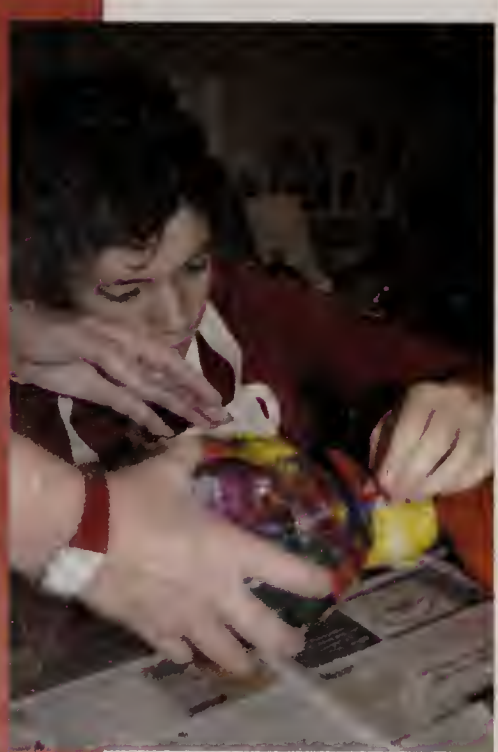

And The Special Olympics!

This year, the Special Education Department and Lisa Knight worked together to bring the students to the Special Olympics where they participated in various sports and competitions.

The Special Education teachers are Laura Gliga, Nonna Bishop, Kansas Brew, Jeff Caruthers, Laura DeBettencourt, Will Hunter, Kim Garrison, Julie Schmidt, Juanita Suarez-Espino, Tony Lombardi, Leah Mercaldo, Anne Nevin, Heather Thurber, Heather Tilton, and Erin Mercer.

The Rebecca Amos Institute!

The Farm Institute

Not only do the students at the Rebecca Amos Institute learn at school, but they also go around the Island learning and helping with others.

The students in the Rebecca Amos Institute are Chris Camacho, Matthew Bradshaw, David Millan, Curtis Sayles, Andrea Metell, Katharine Kavanagh, Tanner Andrade, Keke Chung, Welsey Haeselbarth, Roman Laiacona, Felipe Oliveira, Sophie Sobel, Jocelyn Williams and Chris Reynolds.

The Rebecca Amos Institute has three teachers who teach the students there. From right to left in the picture above, the teachers are Katharine Kavanagh, Carol Panasci, and Margaret D'Angelo.

The Building!

PROFILE: ANDREA METELL!

Andrea Metell is a senior at the Rebecca Amos Institute. She spent her first two years at MVRHS and found that a second chance at high school was all she needed. As soon as she got into her junior year there was no doubt in her mind to transfer to Rebecca Amos. To be a part of their community was all she wanted. When she was in the regular high school she had a rough time because of the class sizes. She found that she understood more when she had one on one learning and the Rebecca Amos Institute gave her exactly that.

As an alternative school they offer the same classes that MVRHS does such as English, math, history, science, etc. Although they offer different electives and extra curricular activities, which include community service, community building, game strategies, farm institute etc. In return Andrea got more than she expected. She has one of the most incredible families ever and grades she never thought she'd ever see. Rebecca Amos is more than an alternative school to Andrea.

When Andrea's not in school she likes to play softball, workout, and spend time with friends and family. When she graduates in June 2011, she plans on spending summer here on the Vineyard. After summer Andrea plans on attending college and majoring in psychology.

At the library!

Art Awards

National winners, Scholastic Art & Writing Awards:

Silver Medal, Photography Portfolio:	Vivian Ewing
Silver Medal, Photography:	Eli Dagostino

2011 Gold Key Boston Globe Scholastic Art Awards (Sum[illegible] portfolios):

- Tova Katzman, Grade 12 (two Gold Keys: one Visual Arts, one Photogra[illegible]
- Vivian Ewing, Grade 12 (Photography)
- Conor Estes, Grade 12 (Photography)

2011 Boston Globe Scholastic Gold Key Art Awards:

- Truda Silberstein, Grade 11 - "To Lose Oneself" (Photography)
- Issy Smith, Grade 9 - "Through the Water" (Photography)
- Nicole Parkhurst, Grade 10 - "Descent" (Photography)
- Willoe Maynard, Grade 9 - "Lines" (Photography)
- Sarah Gruner, Grade 10 - "Dress Up" (Photography)
- Lauren Dostal, Grade 10 - "Life in Pieces" (Photography)
- Eli Dagostino, Grade 10 - "A Russian Pattern" (Photography)

2011 Boston Globe Scholastic Silver Key Art Awards:

- Samantha Valley, Grade 10 - "Raw Hostage" (Photography)
- Truda Silberstein, Grade 11 - Untitled (Photography)
- Aoife Estes, Grade 10 - "The Key" (Photography)
- Kelsey Dandeneau, Grade 10 - "Pulled by Balloons" (Photography)

2011 Boston Globe Scholastic Art Awards (Honorable Men[illegible]

• Sarah Alexander, Grade 9	Photography
• Amber Bettencourt, Grade 9	Photography
• Kelsey DeBettencourt, Grade 11	Architecture
• Evan Eagan, Grade 12	Photography
• Eva Faber, Grade 11	Photography
• Joseph Fornier, Grade 12	Drawing
• Douglas Fraser, Grade 12	Architecture
• Annabelle Hackney, Grade 10	Photography
• Dana Jacobs, Grade 10	Photography
• Tova Katzman, Grade 12	Computer Graphics
• Courtney Minnehan, Grade 12	Ceramics
• Hannah Moore, Grade 10	Sculpture
• Sarah Ortlip-Sommers, Grade 9	Photography
• Hanna Persson, Grade 11	Photography
• Ian Tripp, Grade 11	Photography
• John Vogel, Grade 10	Photography

Bottom Left: Sarah Ortlip-Sommers (PIEA) • Bottom Right: Willoe Maynard • Top: Eli Dagostino

2011 PIEA Photography Competition

Grade 10-12 Category:

- Shelby Ferry, Grade 11 – Honorable Mention

Grade 9 Category:

- Sarah Ortlip-Sommers, Grade 9 – Honorable Mention

NATHANIEL HORWITZ

Nathaniel Horwitz grew up with two lives: two sets of friends, two schools, two neighborhoods, and two different hemispheres. "I was born in Washington D.C.,
but by the time I was three months old I had been whisked away to the land down-under. My Dad's American, and my mother, she grew up in Australia, and they never really decided where they were going to settle down. Still haven't, really, we're moving from Vineyard Haven to West Tisbury next month." Every December Nathaniel was packing for Sydney, and just as the temperatures in Australia started to get cold, "And by cold, I mean about sixty degrees Fahrenheit," he clarified; he was packing his bags once more for his return to Waterford, a village of about 300 people in rural Virginia.

"I saw snow for the first time when I was eight," he said, "just after my fifteenth 10,000 mile trip. I had no winter clothes. I was out there in the snow on a hill overlooking the village, trying to learn how to sled while wearing about six cotton t-shirts and three layers of khakis. Two days before I'd been on the beach."

Nathaniel's erratic life-style finally came to an end when he moved to Tisbury, just before the start of fifth grade. "I'd never spent more than six, maybe seven consecutive months on the same continent. It wasn't until then that I really got used to the idea of spending a year in the same place.Then, just when he thought his life was becoming normal, an energetic, not-so-little five year old.

"He's eight now, and he's wearing the clothes I used in seventh grade") popped into his life. "I remember that day clearer than any other: the plane - jeez, there is a lot of flying in this story, isn't there? – had touched down in Addis Ababa, the capital of Ethiopia, three hours before, when I saw my adopted brother Bizuayehu (Bizu, for short) for the first time. I can hardly recall what my life was like before then."

Now, Nathaniel tries to divide his time between his multiple passions. "When I first came to the Regional, most people knew me as 'that kid who plays the harp' before they knew my name, but music isn't my main thing. I'm really into lacrosse, and, to a lesser extent, probably because I'm pretty bad at it, soccer." He was also in the school musical, Willy Wonka, and claims that despite his total inability to sing or dance, he'll be in the theatre department again next winter. It is these four years, he thinks, that will define him, and dictate whether or not the career in trauma surgery he's aspired to since he was ten will be a realistic option. "Even though my life is no longer divided along the definite geographical lines it once was, I find it difficult sometimes to find the balance between the sporty, social kid, and the nerdy guy who just wants to sit in the corner and read."

Charlotte *Rose* Benjamin

Charlotte has always loved to sing. Her mother was a dancer and her father plays the guitar and sings so music was an **in fluential** part of her life growing up. Charlotte says, "I'm lucky that my dad's a musician too and that I get opportunities to perform with him." She has learned so much in the past few years working with professional musicians. She thinks it is *really* important to have experience playing with a band and just preforming in general.

In the summer Charlotte works at the Oak Bluffs Marina. It's the **best** job, she explains.There are so many interesting people who she's met and she thinks Martha's Vineyard is such a fun place to be during that time of year. "It's been really interesting to try out all the things the school has to offer. I'm taking a lot of different electives and it's been a blast so far." Charlotte hopes to go to *Berklee College of Music* one day. She knows a lot of people who really liked it and she'd love to live in Boston.

Sarah Alexander

Jeremy Alley Tarter

Mateous Alves

Lucas Amarins

Kane Araujo

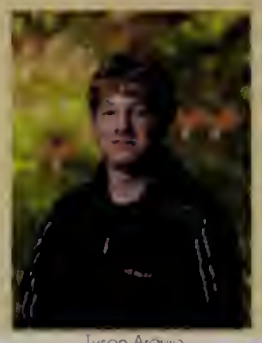
Tyson Araújo

Igor Avanzini

Tec Azzolin

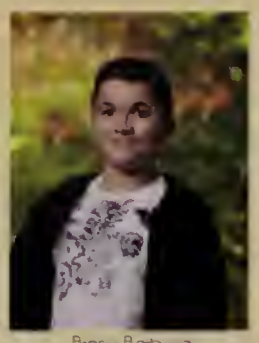
Brenu Barbosa

Ava Barnette

Hudson Bauman

Charlotte Benjamin

Gabe Bergeron

Joshua Bernstein

Amber Bettencourt

Megan Bettencourt

Chanta Bonner

Taylor Brownfield

Cyna Breese

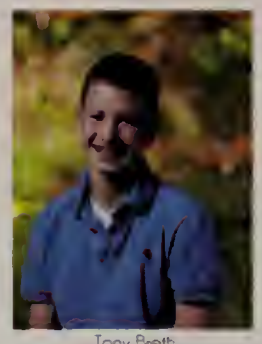
Tony Breth

Julio Brito

Tanula Broasky

Taymor Brown

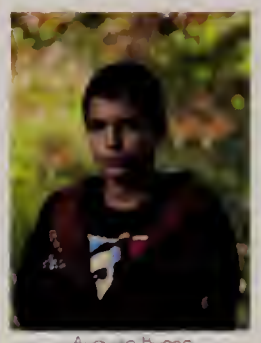
Augusto Bueno

Samantha Bunker

Samuel Burke

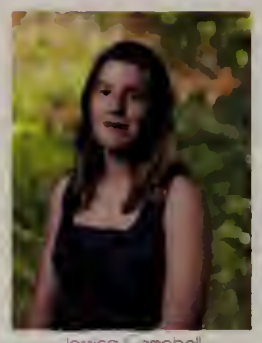
Jessica Campbell

Marah Campbell

Tony Canho

Isabella Canham

Emelio Coppelli

Niccolas Cardozo

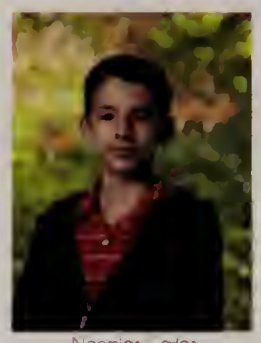
Neemias Carlos

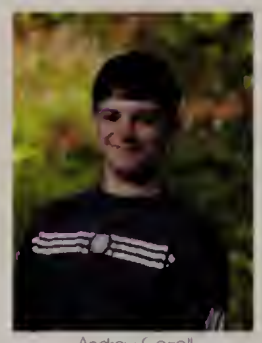
Andrew Carroll

Bradley Carroll

Bryan Carter

Matthew Cassioni

Lochlund Chimes

Alexandra Clark

James Cleary

Bethany Cobb

Stawe Caunsell

Liam Craffey

David DaSilva

Jon Davenport

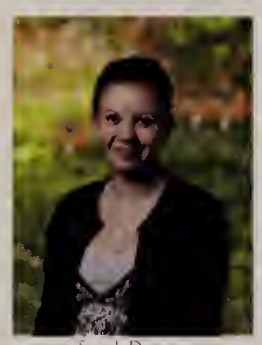
Sarah Dawson

Katherine Debettencourt

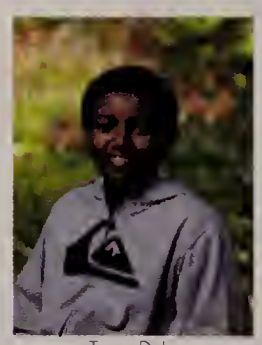
Taran Deluz

Demotivation

Freshmen

Sadie Dix

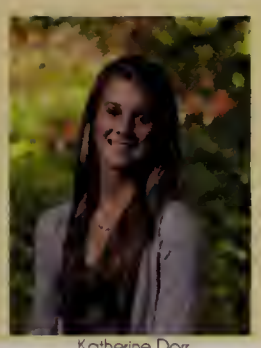
Katherine Dorr

Julia Duart

Michael Ducatt-Luce

Samuel Entner

Nicholas Fecitt

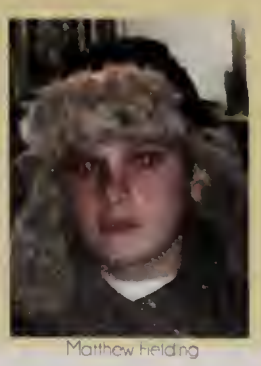
Matthew Fielding

Aaron Figueroa

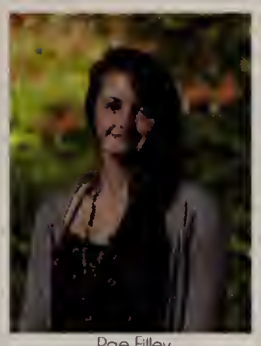
Rae Filley

Leah Fortes

Brian Fraser

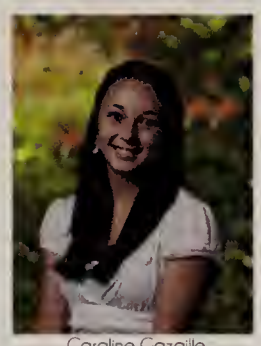
Caroline Gazaille

Keilla Geddis

Julian Givigi

Ashely Goodall

Benjamin Gordan

Benjamin Grooters-Lukowitz

Jasan Gruner

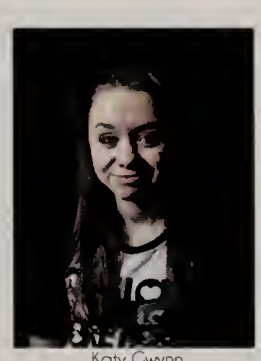
Katy Gwynn

Caleb Hallett

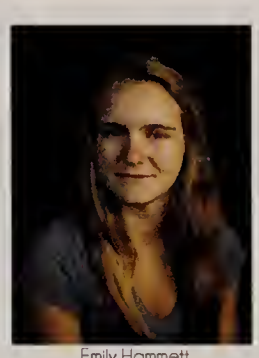
Emily Hammett

Oscar Hansen

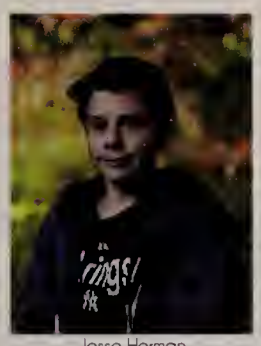
Jesse Herman

Nathaniel Horwitz

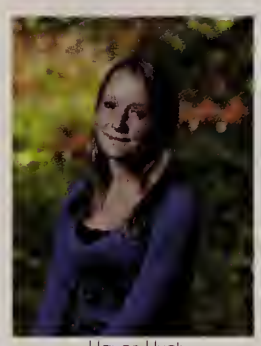
Haven Huck

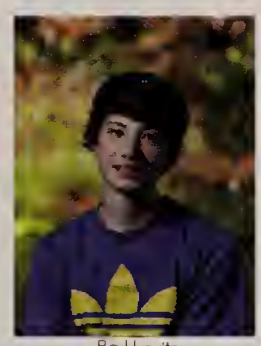
Bo Hurwitz

Callie Jacksan

Andrew Jacobs Walsh

Emma Johnsan

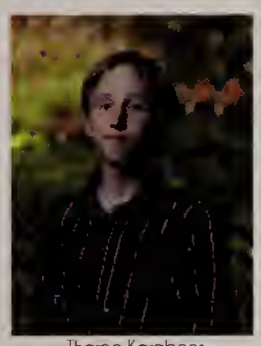
Tharpe Karabees

Alice Keenan

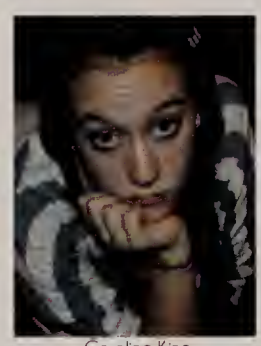
Caraline King

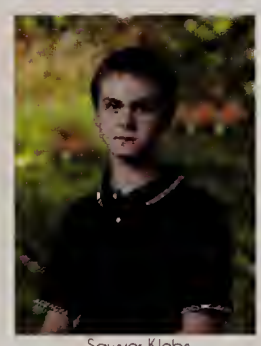
Sawyer Klebs

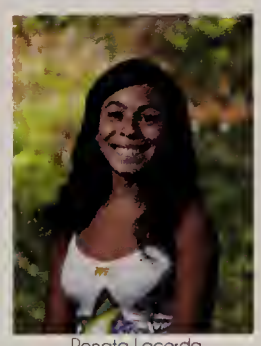
Renata Lacerda

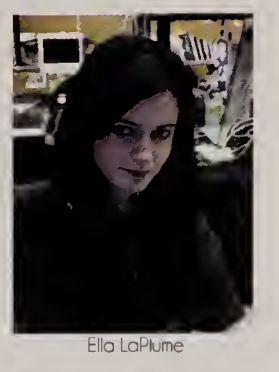
Ella LaPlume

Shelby Lavin

Avery Lazes

Nichale Libby

Aaron Lowe

Lilly Lubin

Hayley Maciel

Matthew Marchand

Anna Marques

Galen Mayhew

Isaiah Maynard

Willae Maynard

Charlotte McCarran

Patrick McCarthy

Wolfgang McCormick-Goodhart

Freshmen

Bianca Magr

Emily Medeiros

Evandro Medi

Lorrane Menezes

Jacqueline Menton

Keira Mercier

Shane Metters

Sophia Meyer

Ashlar Morgan

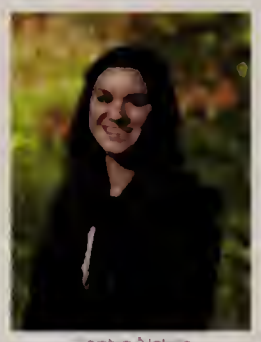
Sophia Nelson

Lily Nevler

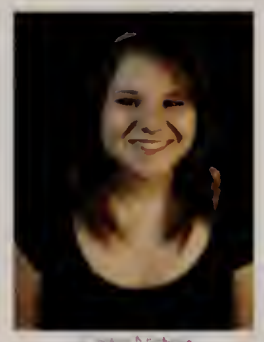
Lydia Nichols

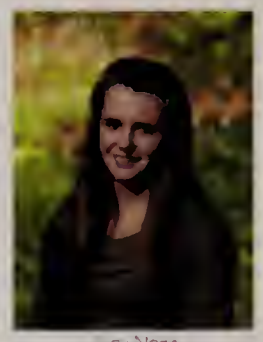
Lucy Norris

John Henry O'Shaughnessy

Mary Ollen

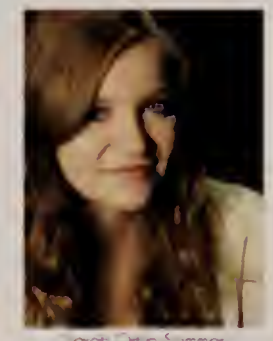
Sarah Olivia Summer

Sarah Parece

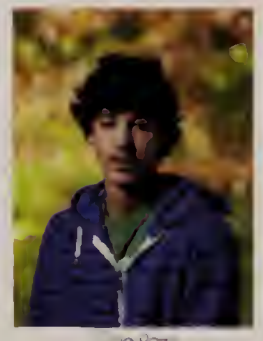
Joe Pari

Tyler Pauley

Barra Pedi

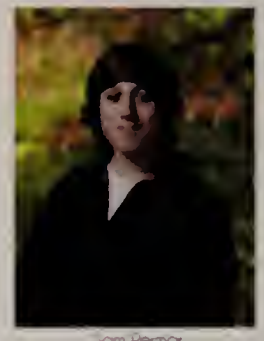
Sam Permar

Kenya Peters Vega

Marco Petricone

Marcanthony Piland

Nade Pine

Saren Quinn

Felix Reagan

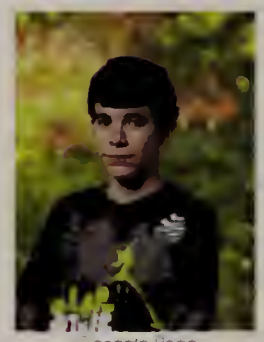
Goncalo Rego

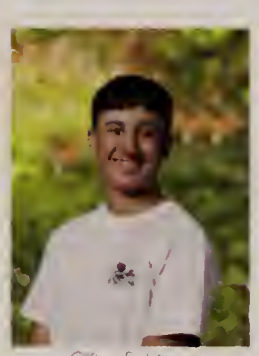
Clifton Robinson

Isabela Santiago

Chris Serpa

Hartley Sierputaski

Gabrielle Silva

Faith Smalley

Isabel Smith

Joao Victor Praseres

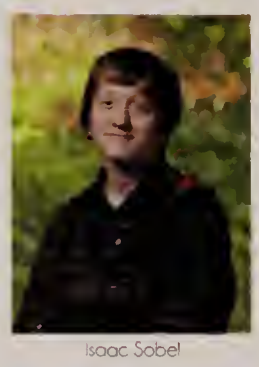
Isaac Sobel

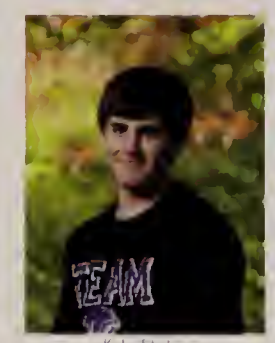
Kyle Stabile

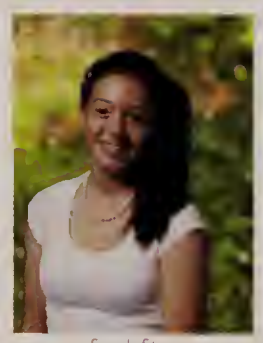
Sarah Strem

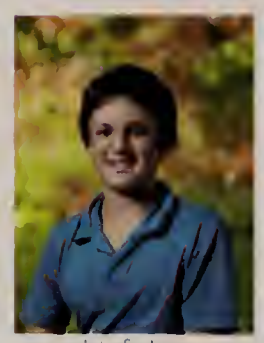
Luke Sudarsky

Jacquelyn Swan

George Sykes

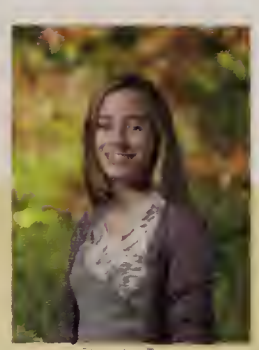
Claudia Taylor

Paige Taylor

Charles Termini

Sara Thompson

Lucas Thors

Mikayla Tinus

Miranda Takarz

Freshmen

Jennifer Tripp

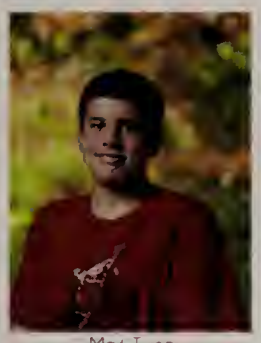
Mark Turner

Joseph Turney

Sophie Ulyott

Emma Vanderloske

Kenan Vena

Benjamin Wadleigh

Isabelle Wadleigh

Molly Wallace

Zachary Wannamaker

Kristina Ward

Colby Weran

Alexis Willett

Aaron Wilson

Emma Watt

Emma Yuen

Zhemchuzhnikovite

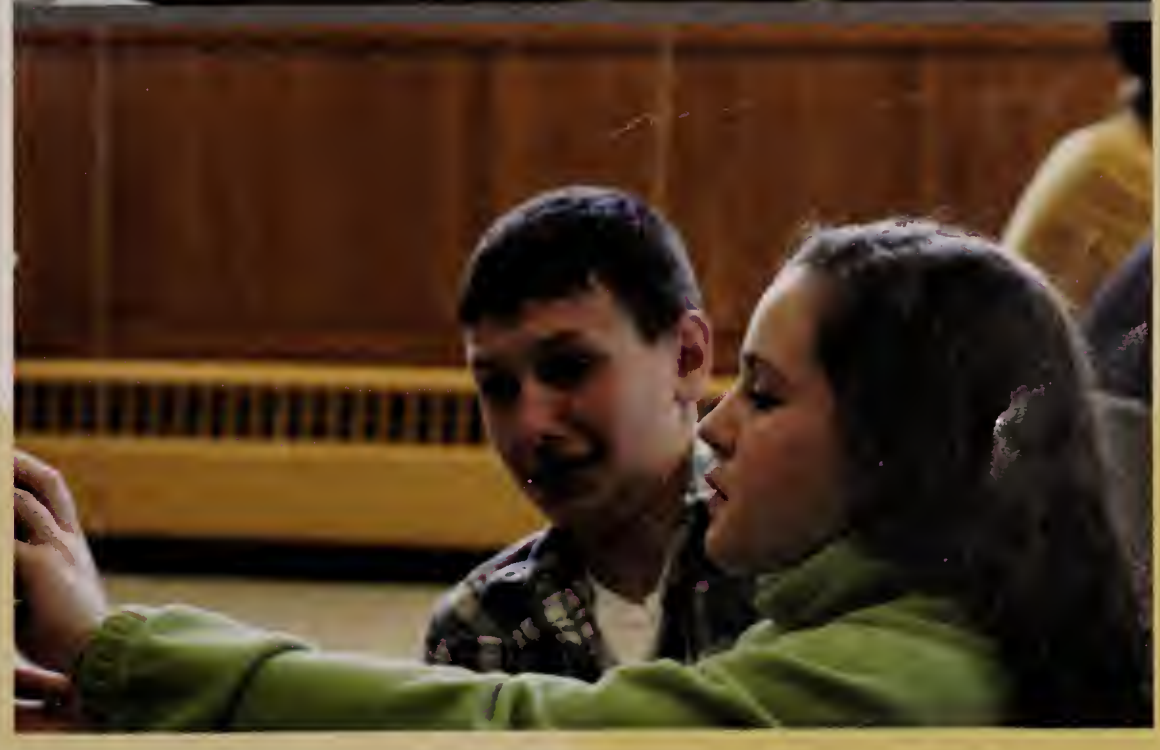

Freshman Art

There was a lot of amazing freshman artwork this year. These are a few great samples.

Sophie Nelson

Sarah Alexander

Willoe Maynard

Isabel Smith

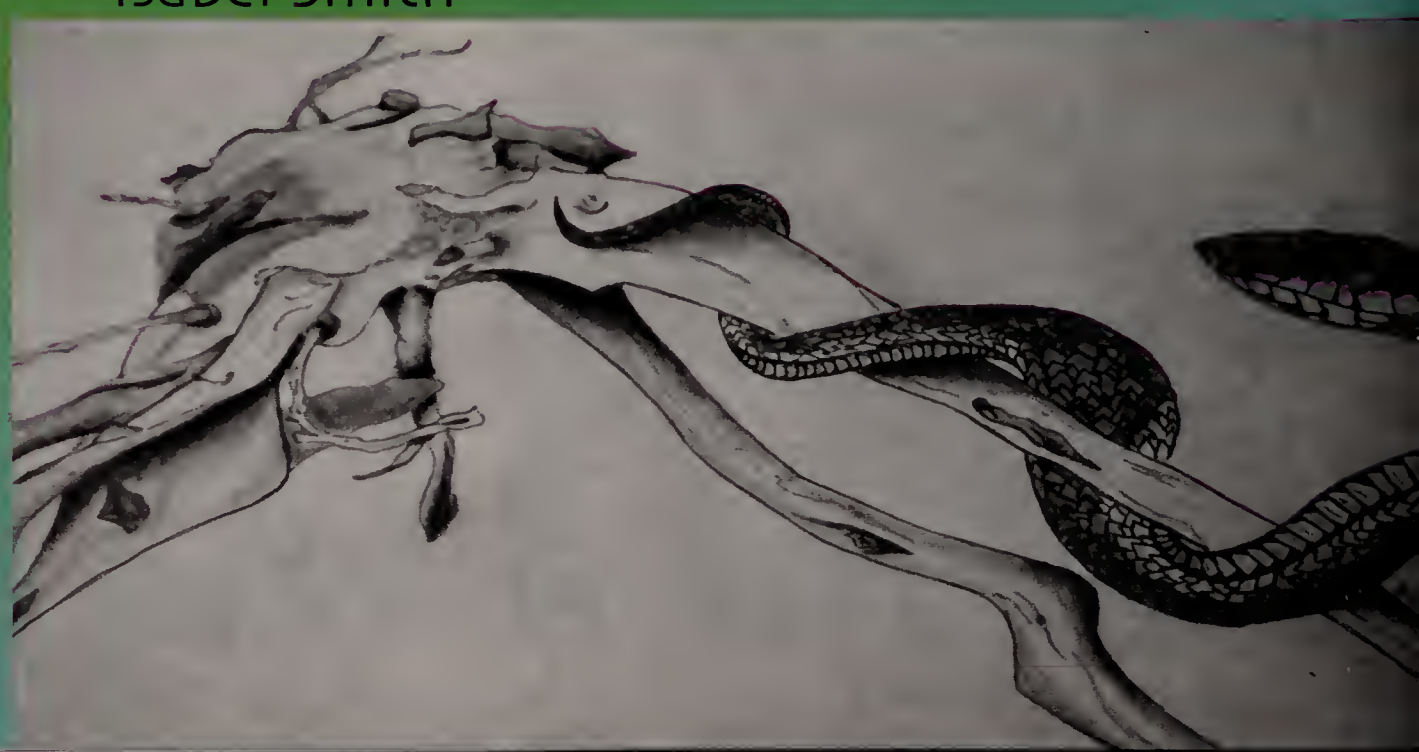

SOPHOMORE ART

There was also a lot of wonderful sophomore art this year. These are some examples.

Sarah Gruner

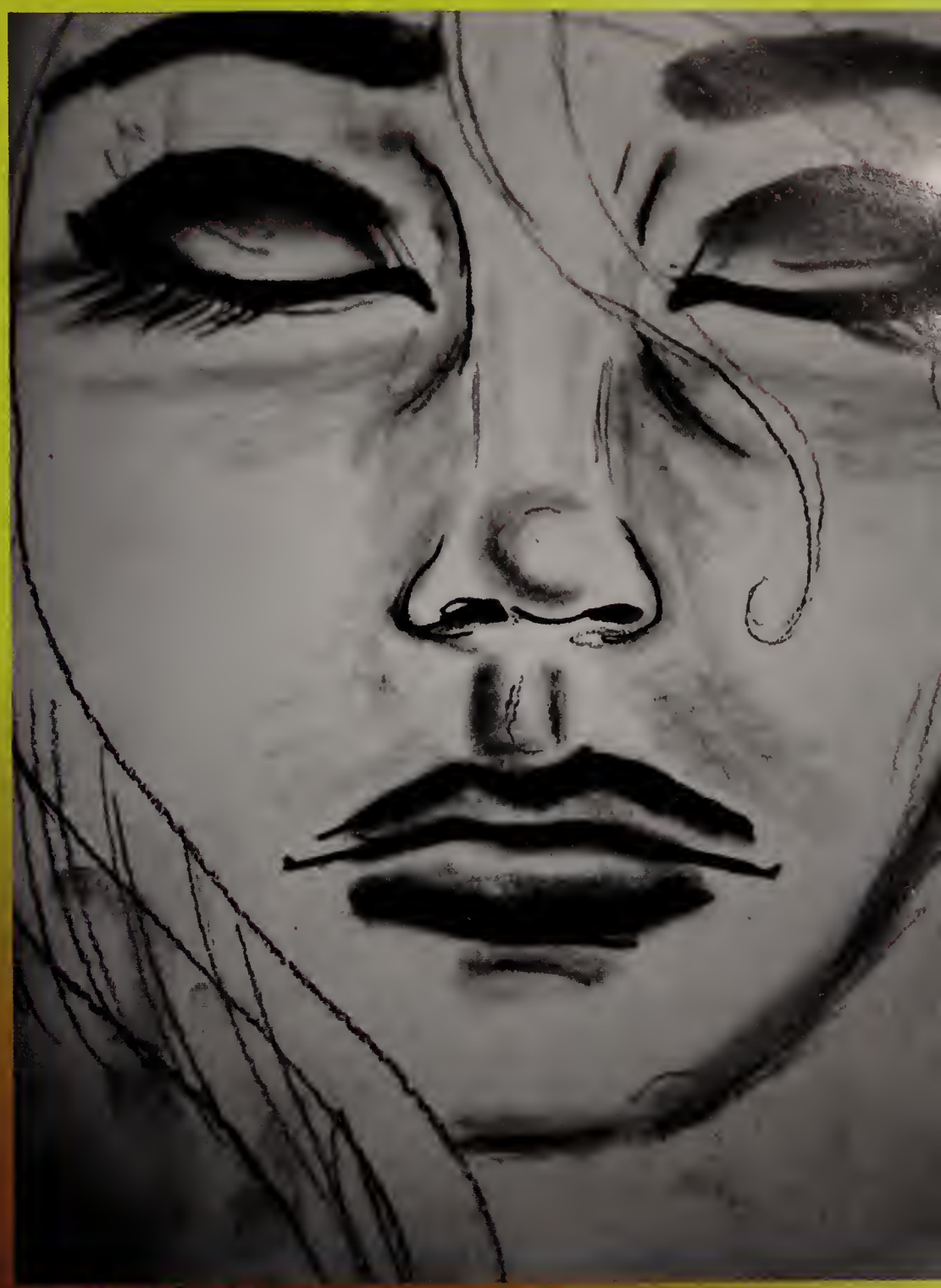

Aolfe Estes

Alayna Hutchinson

Sam Oslyn

amuel Oslyn is a sophomore at MVRHS. Bright and determined, he is a goal-oriented man. Sam recently returned from his residency in Budapest for Doctors Without Borders. In his free time, Sam enjoys monster truck driving, bull riding, dancing in the rain, and weaving reproductions of vintage navajo carpets on his loom. Sam plans to graduate high school and attend 3 years and 13 days of university in Mongolia, dropping out in the beginning of his senior year to move to France and pursue his life-long dream of gaining full French citizenship. Sam currently lives in Oak Bluffs with his collection of mummy toe nails and a small farm of illegally imported baby giraffes.

SarahRae Gwendolyn Gruner grew up in many different places within New England. From living in a backwoods Vermont village to many a house on Martha's Vineyard. She grew up in the arms of death metal and reggae, surrounded by popular children's literature. From a young age she has been obsessed with language. Sarah consumed books at a staggering rate from learning to read at age four. "Stories seemed to bring the world I'd yet to see to life." By the time she reached 5th grade Sarah was anxious to write. Before that point she says she hadn't gathered enough words that seem sufficient for the way they were meant to be used. Since then she's had an obsession for finding the exact right word to use. More often than not you can find her using the "incorrect" part of speech for most of her favorites. "None of this matters to me; I feel syntax rather than just pen it." Which can be difficult for her at times. During her stint in Shark's

Sarah Gruner

Creative Writing class you could find her staying up disturbingly late attempting to perfect what she'd written, whether it be a poem or short story. Her present interests include photography, as she is currently in Mr. Brissette's Photo/Graphics 2 class. "I keep photography as a hobby, not really interested in ever investing myself in it as a profession." What she does plan on doing with her life in the near future is college, most likely four to six years at liberal arts school in some sort of city. "Preferably Chicago or Seattle for their spectacular music scene and underground artisan culture." She is currently a member of the Magic: The Gathering club ["half heartedly might I say, I only joined to spend time with my over 9000 friends who are fanatical about it."], Seabreezes, and the occasional stop in on the Art Club. "My greatest wish is that I was born with an actual artistic talent, such as painting."

"Stories seemed to bring the world I'd yet to see to life"

Samantha Abreu

Jak Aldeborgh

Bradley Anastacio

Navarde Anderson

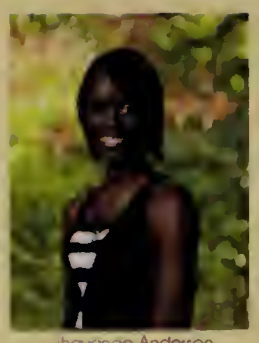
Shavonde Anderson

Douglas Andrade

David Andrews III

Kathryn Antonsson

Charles Ashmun

Lord Bailey

Ian Bardwell

Mason Barrett

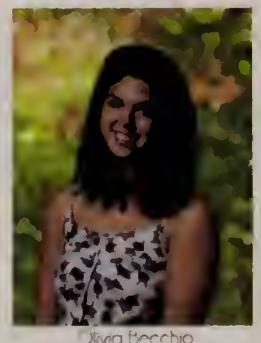
Olivia Becchio

Lucy Benedetto

Bella Bennett

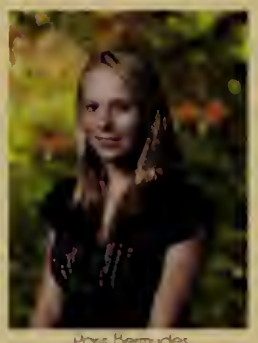
Mara Bermudes

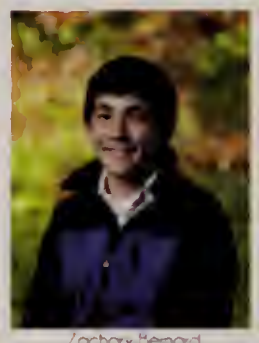
Zachary Bernard

Kassidy Bettencourt

Lily Bick

Rayne Bick

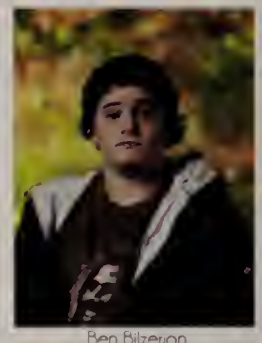
Ben Bilzerian

Mike Bizzarro

Clare Boland

Matthew Bradshaw

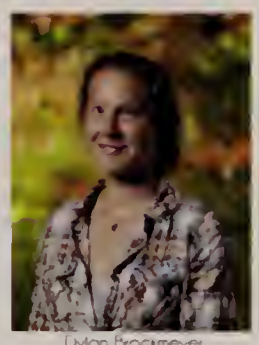
Dylan Brockmeyer

Tyana Brown

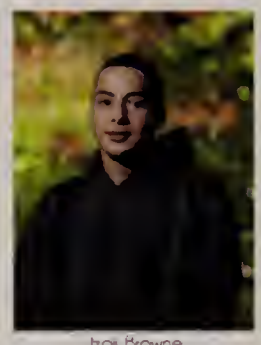
Izak Browne

Kaitlyn Bruni

Megan Buchanan

Kevin Burchill

Huck Burke

Annie Burton

Vincent Carlomagno

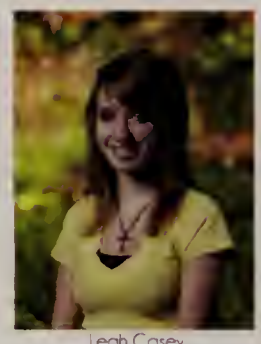
Leah Casey

Cooper Chapman

Samantha Chaves

Bryan Cimeno

Emily Cimeno

Alan Ciminski

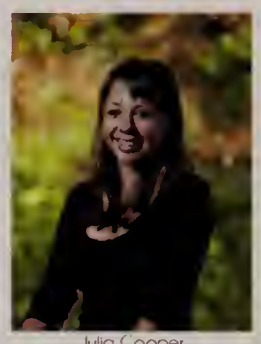
Julia Cooper

Kyp Cooperrider

Nicholas Costella

Asher Cottrell

Texiero Craig

Naah Csopo-Moreis

Michael Cutrer

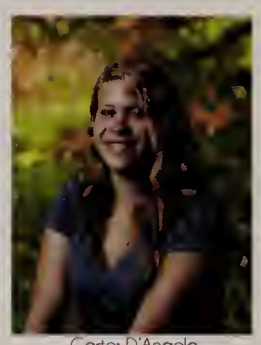
Carter D'Angelo

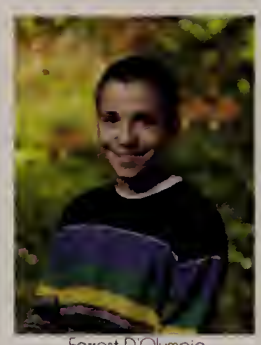
Forrest D'Olympio

Eli Dagastino

Sophomores

Kelsey Dandaneau

Jessica daSilva

Maxwell Davies

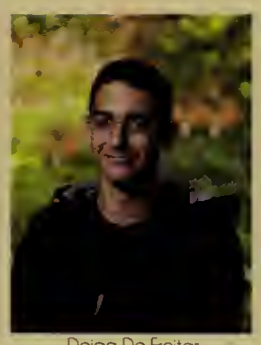
Deiga De Freitas

Michael Debettencourt

Jab DeForest

Olivia deLeofroy

Cecelia Degregaria

Katherine Donegan

Paige Danovan

Kholid Dare

Louren Dastol

Moel Drew-Marin

Benjamin Dwane

Caleb Enas

Aaife Estes

Jack Fielding

Amy Fligor

Skylah Forend

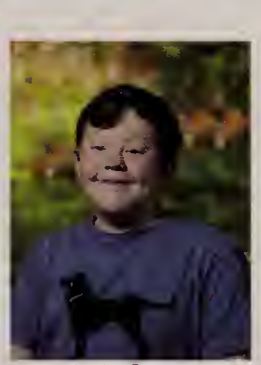
Jordan Fournier

Andrew Freitas

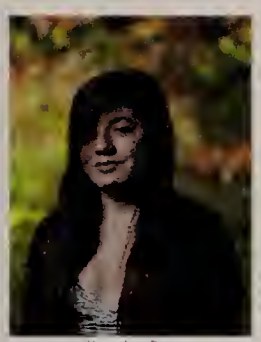
Katelyn Fritz

Sage Goodwin

Carl Gosselin

Ryan Gassan

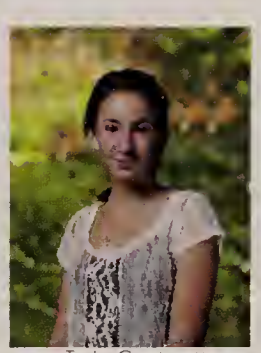
Taylor Gromkowski

Kelci Greer

Sarah Gruner

Thea Gude

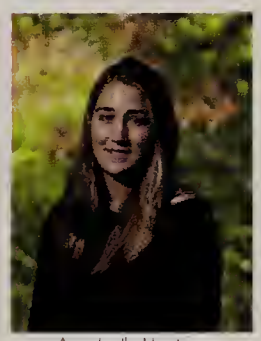
Annabelle Hackney

Andrew Hakala

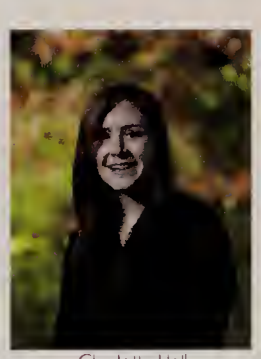
Charlotte Hall

Jake Hart

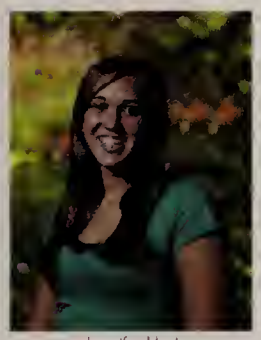
Jennifer Hart

Nathaniel Haynes

Emerson Hazell

Isabella Hazell-Eldeiry

Stuart Hersh

Talyar Higgins

Michael Hill

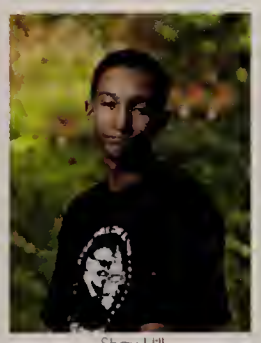
Shay Hill

Olyvia Houstan

Fionnuala Howell

Brian Hurley

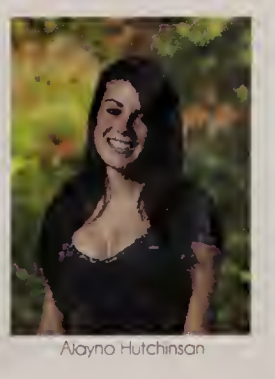
Alayna Hutchinsan

Sophomores

Sarah Inocencio

Andrew Jackson

Grace Jackson

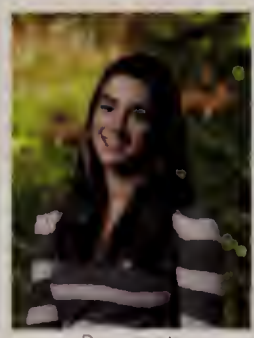
Dana Jacobs

Kyle Joba Woodruff

Katharine Johnson

David Jones Jr

Steven Jordan Jr

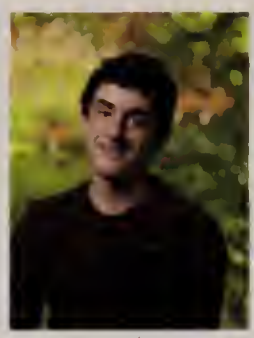
Jackson Koorse

Tayla Kuehne

Jacob Lawrence

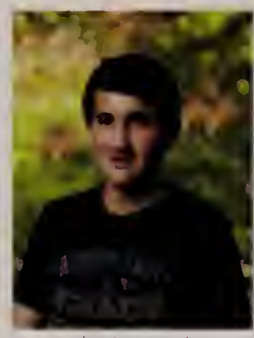
Kent Leonard

Jennie Lindland

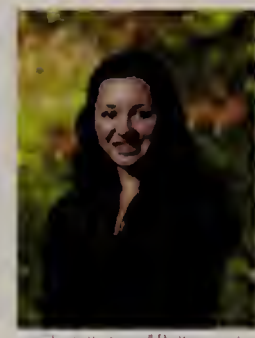
Charlotte Lowell-Bettencourt

Micheli Lynn

Christopher Maciel

Eamon Mackenzie

Kremary Magalhaes

Ella Mahoney

Brendan Maseda

Christopher Mayhew

Clara Maynard

Alexandra Mazza

Sean McAndrew

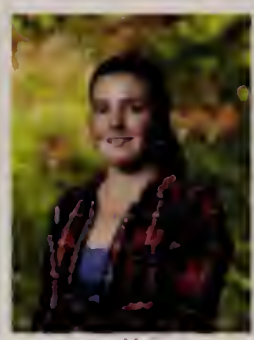
Hailee McCarthy

Patrick McDonough

Sheila McHugh

Paige Mclaughlin

Taylor McNeely

Sterling Meacham

Cassandra Mello

Megan Mendehall

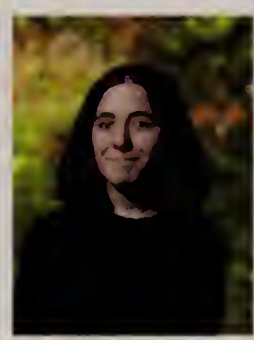
Chelsea Mercier

Jason Millen

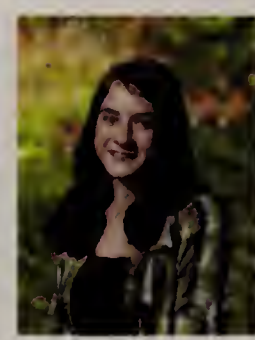
Willow "Raine" Monast

Hannah Moore

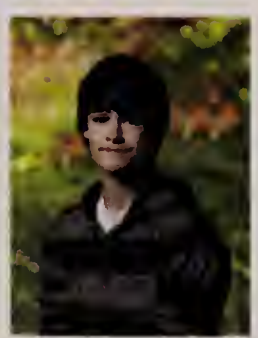
Vitor Mouzinho

Marc Natichiani

Paige Nitardy

Jack O'Malley

Ohana Oliveira

Jacob Oliver

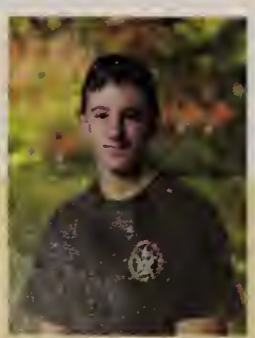
Joseph Oliver

Rafael Oriques

Sam Ostyn

Nicole Parkhurst

Ashley Pearlstein

Martin Avanzabe

Sophomores

Thomas Wilkins

Brenda Pereira

Eric Perzanowski

Charles Pikar

Michael Piland

Ashleigh Plante

Taylor Poggi

Leila Quinn

Kevin Willaughby

Gage Rancich

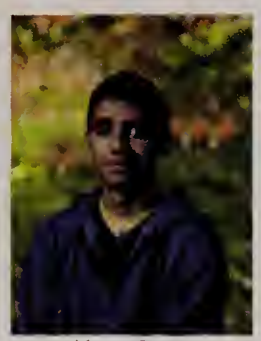
Mateus Ribeira

Margaret Risebaraugh

Jeremiah Roberts

Jack Roberts

Kendall Robinson

Harrison Rodrigues

Kylee Willaughby

Joseph Rossi

Victoria Sadowski

Ryan Sawyer

Michael Schraeder

Brad Segel

Tyler Shapira

Callin Shea

Adaara Blackhawk

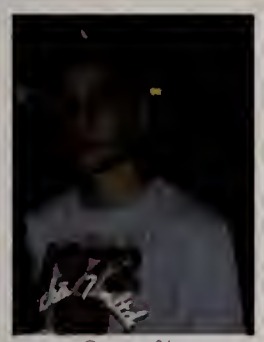
Gustava Silva

Janayna Silva

Jennifer Silva

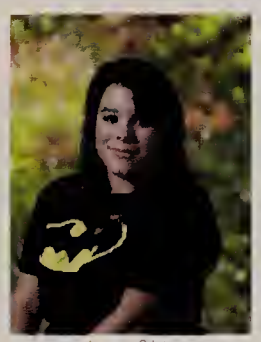
Jenna Silvia

Sierra Siman

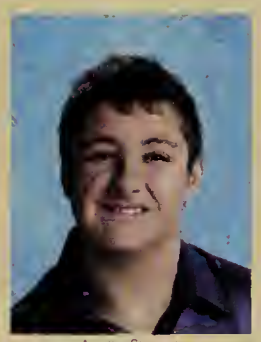
Austin Simanin

Zachary Smalley

Amanda Lee Clark

Justin Smith

Katherine Smith

Raquel Saares

Linycker Sauza

Austin Stevensan

Katherine Stewart

Alec Tattersal

Justin Clark

Jahmari Thomas

Lindsay Tacik

Alana Trindade

Alexis Trindade

James Ulyatt

Joseph Uva

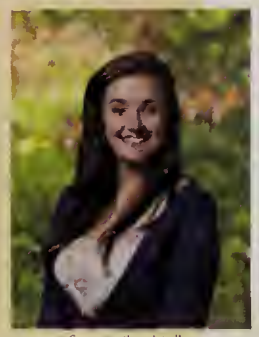
Samantha Valley

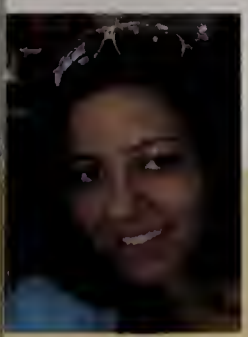
Thamaris Marta

John Vogel

John Wallace

Brandon Watkins

Madeline Webster

Harrison West

Liam Weston

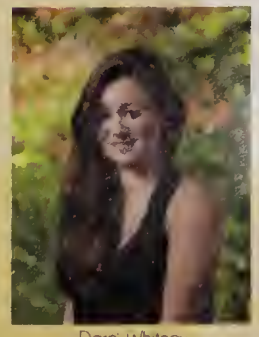
Darci Whitney

Sophomores

Mia Benedetto

LIFE as *she* knows it

“growing up here makes you *really* realize how **lucky** you are and how much you appreciate the little things in life that really count.”

Mia Benedetto, a seventeen year old at the Martha’s Vineyard Regional High School, was born and raised on the Vineyard and enjoys every minute of it. She believes that growing up here makes you really realize how lucky you are and how much you appreciate the little things in life that really count. Mia grew up in West Tisbury and loves being around people and having a good time.

Mia has played many sports in her life. She gave most of them a try but says the two that she had the most passion about and enjoys the most are field hockey and track. She loves that both her teams are like families, they would all do anything for each other. “I’m a very active person, always on the go, running from place to place,” she says. Mia has grown up in a family that enjoys fishing, gardening, the beach and practically anything outdoors. Mia also enjoys photography and documenting her life with pictures. Her greatest wish would definetly be to fly. When Mia was asked about the future she said she wants to attend college after high school but is still debating what she would like to major in. “I have a tough time making decisions... so deciding where I want to go and what I want to study is going to be a challenge.” She wants to be able to travel the world and embrace the different cultures that define life as she knows it.

“The world is a far larger place than Martha's Vineyard, but *this* will always be my home.”

Noah Stuber

It's hard to imagine a more *beautiful* place to have grown up than here, on Martha's Vineyard explains MVRHS junior, Noah Stuber. “The island has been an *amazing* source of inspiration to me.” Noah grew up surrounded by incredible musicians who were always playing around him, soaking up everything that he could. He wrote one of hist first songs when he was in elementary school and soon became hooked. “Music is my passion and I am grateful to this island and to my music mentors and teachers for inspiring me to become a musician.” Noah hopes to go to college to further his studies in music and art.

Noah has also been *deeply* inspired by his travels around the world. He has completed work study programs in Fiji, Costa Rica, Panama, and he will soon be traveling to Cambodia to bring school supplies to children. He's grateful to be able to travel the world and see that there is so much more out there.

Alyssa Adler

Kaylee Allen

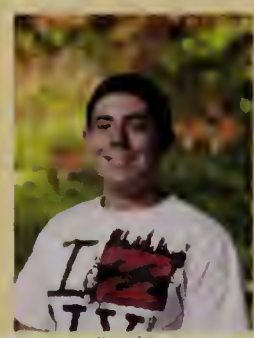
Kyle Allen

Jhonatan Alver

Delisport Araujo

Tyler Araujo

Aragogh

Eva Balban

Mia Benedetto

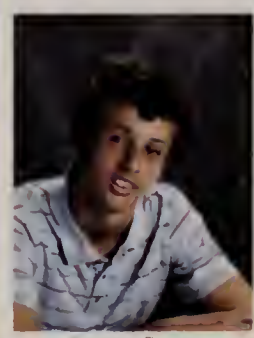
Spencer Booker

Trenton Brown

Joe Burgoyne

Della Burke

Constance Chandler

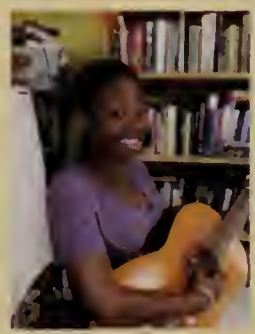
Keona Chung

Olivia Cimenc

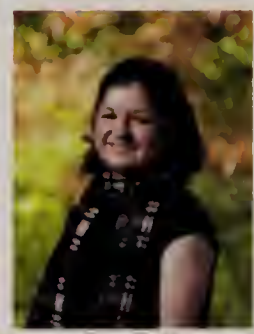
Clara Cooper

Robert Cosgrove

McLaughlin Cotton

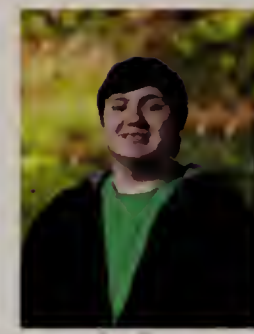
Sam Culver

Ambika Datta

Kunal Datta

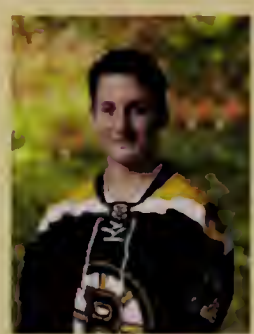
Nicholas Davies

Maria De Oliveira

Tony DeBettencourt

Kassie DeBettencourt

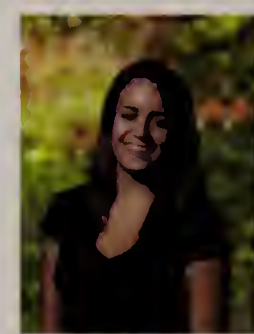
Diana DeOliveira

Jasmine Devine

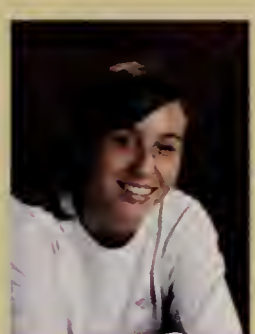
Ashleigh Dexter

Nelson Dickson

Riley Donegan

Nicholas Dorr

Ramon Espino

Charles Everett

Eva Faber

James Felix

Shelby Ferry

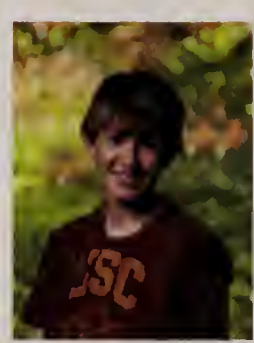
Oliver Filley

Calladine Fiore

Ryan Fisher

William Fligor

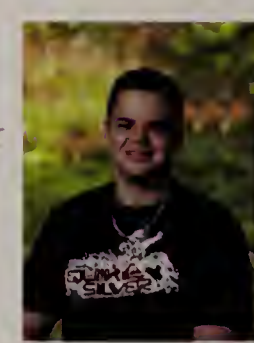
Ricardo Fortes

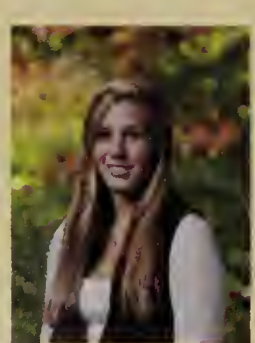
Caroline Fournier

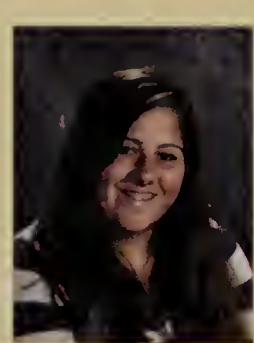
Elizabeth Francis

Kyle Francis

Kevin Galligan

Lily Gazaille

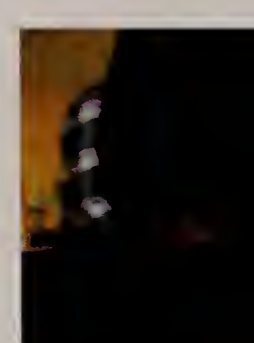

Nicholas Gilberto

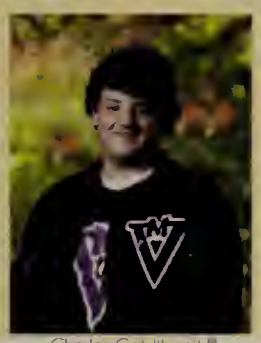
Charles Goldthwait III

Adahy Gonsalves

Cerina Gordon

Colby Gouldrup

Warren Gowell

Wesley Grover

Alexander Guest

Loudiceia Guimaraes

Carlos Guzman

Emma Hallbilsback

Rilla Hammett

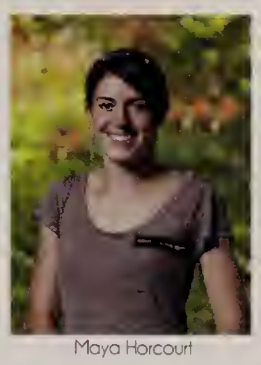
Maya Harcourt

April Hargy

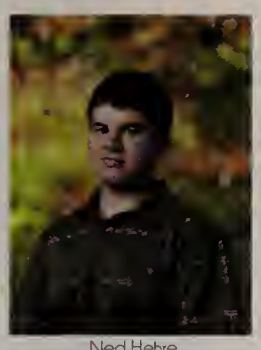
Ned Hehre

Don Henderson

Holey Hewson

Ethan Himel

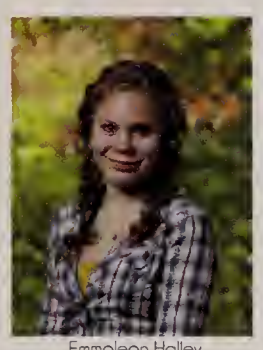
Emmajean Halley

Rodrigo Hanarato

Madison Hughes

Ana Irwin

Christine Jonak

Margaret Johnson

Philip Jordan

William Jurczyk

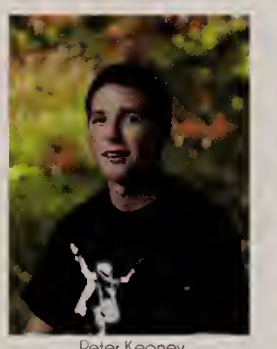
Peter Keoney

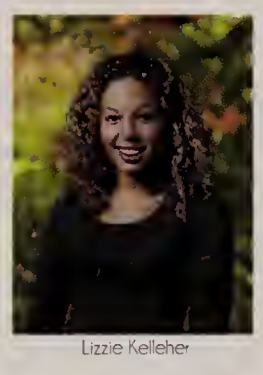
Lizzie Kelleher

Elke Klein

Roman Laiacono-Garrett

Jordyn Lane

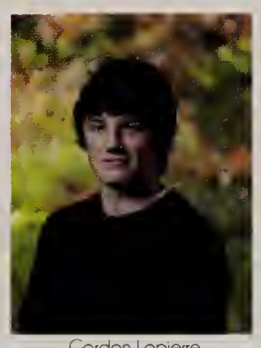
Gordon Lapierre

Alyssa Laslovich

Tiara Lee

Tony Limo

Maggie Lindland

Denver Maciel

Jeremy Maciel

Rafael Maciel

Trevor Maciel

John Marcal

Alexandra Mark

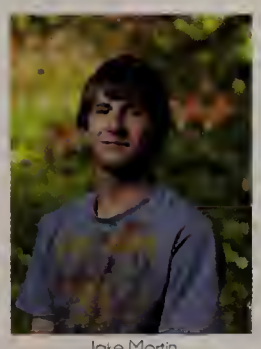
Jake Martin

Deyvison Martins

Allison McAndrews

Aubrea McCormick

Erik McElhinney

Meghan McHugh

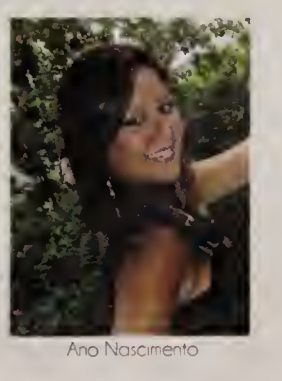
Ana Nascimento

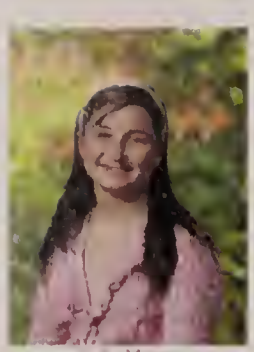
Lella Mercier

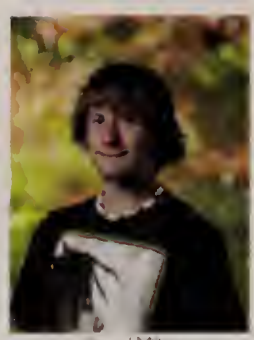
David Miller

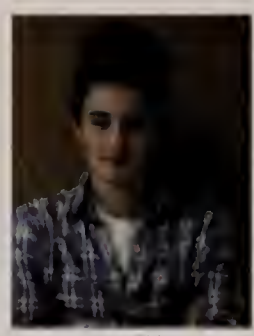
Maxwell Miner

Felicia Monaco

Michael Montanile

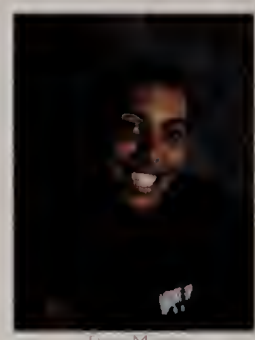
Drew Moreis

Maxwell Moreis

Lily Morgan

Christopher Morr

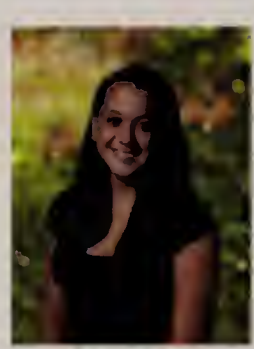
Courtney Mussel

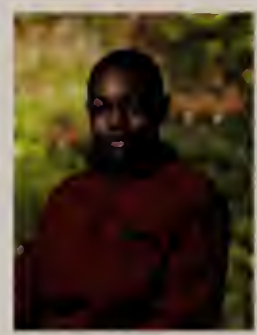
Joseph Myers

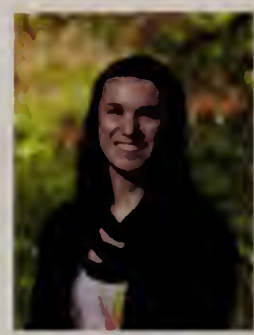
Noelle Nelson

Joao Netto

Felipe Oliveira

Christopher Parsons

Alyssa Patterson

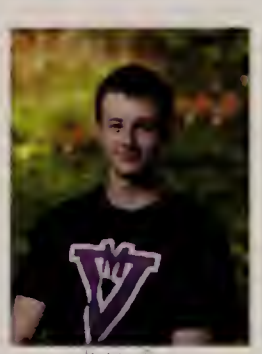
Bobby Perry

Hanna Pierce

Janelle Pine

Christopher Pitt

Natalie Poole

Mariane Quintao

Andrew Randall

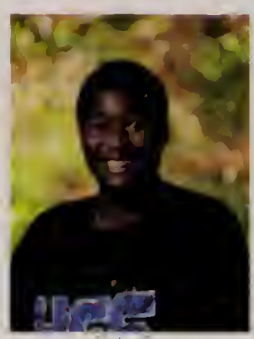
Taylor Ray

Tim Rebello

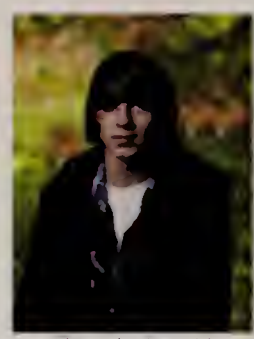
Christopher Reynolds

Bruno Robadel

Rafael Robadel

Steven Rogers

Olivia Sampio

Jessica Santana

Shivonne Schofield

Timothy Schreck

David Seidman

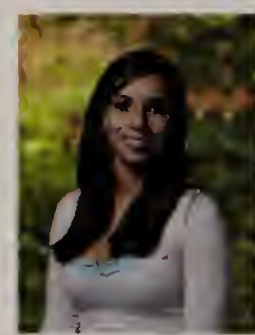
Tonya Sequeira

Caitlin Serpa

Daniel Serusa

Jack Shannon

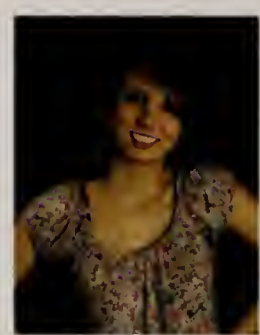
Truda Silberstein

Conor Smith

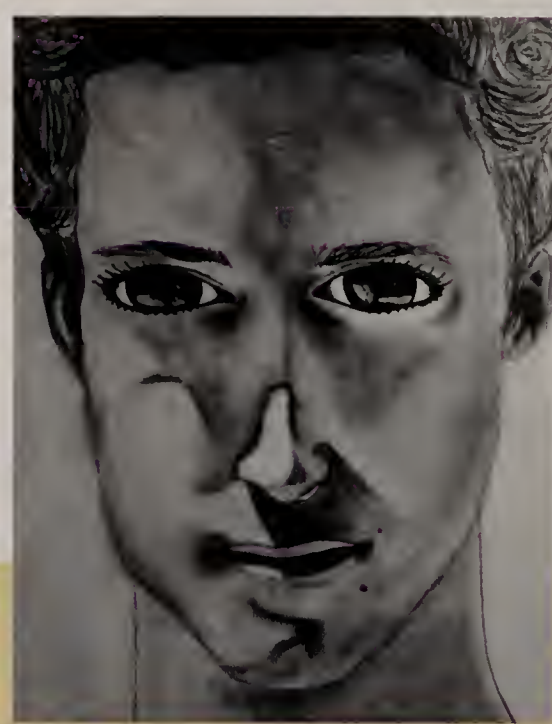

Malcolm Smith

Kara Steigelman

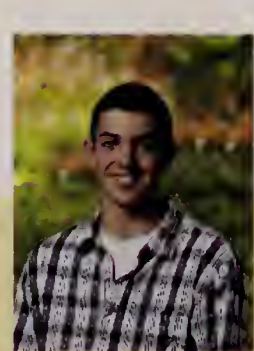
William Stewart

Noah Stabie

Noah Stuber

Juniors

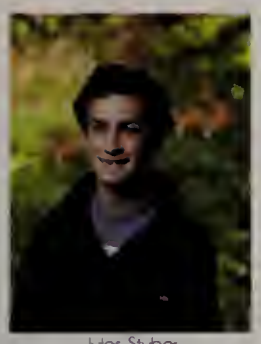
Jules Stuber

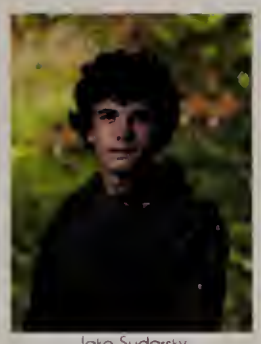
Jake Sudarsky

Michael Sylvia

Amanda Taylor

Rebecca Tenario

Hunter Thomas

Jesse Thomas

Amalie Tinus

Catherine Todd

William Trapp

Ashley Tripp

Ian Tripp

Jan Tripp

Liam Wallace

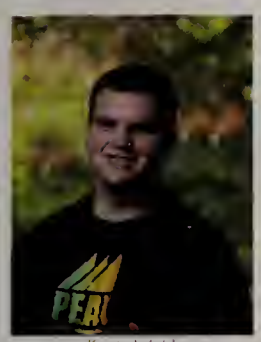
Kevin Walsh

Jaseph Wannamaker

Wendy Wen

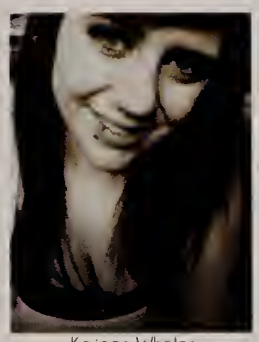
Kerigan Whalen

Andrew Williamson

Ellie Williamson

Sarah Willistan

Elias Wortmann

Anna Yukevich

Sophie Sabel

Jahn Oliveira

Juniors

Junior Art

There was a ton of great junior artwork this year. These are just a few examples:

by Christine Janak

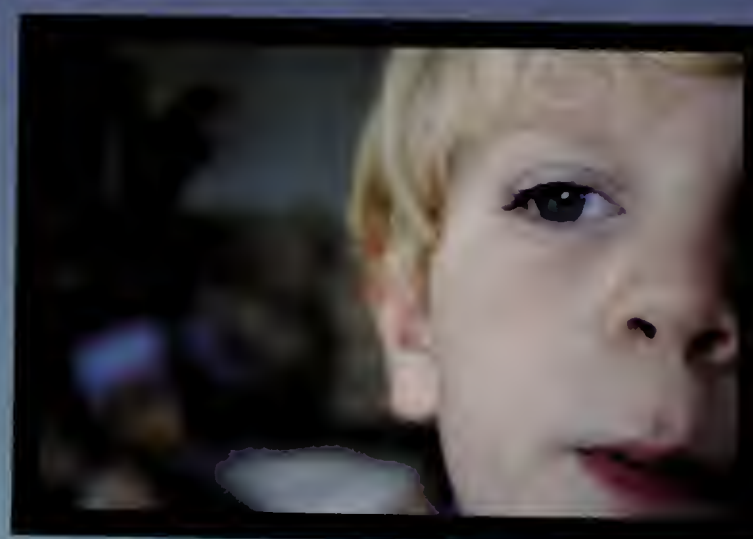

Olivia Cimeno

Sarah Dawson

Hannah Persson

errata editions

wishes Hudson Klebs and the class of 2011 the very best

www.errataeditions.com

Edu Comp

Office & Art Supplies · Computers

Martha's Vineyard

Phone 508-693-0803
Fax 508-693-6077
www.educompmv.com

4 State Road, P.O. Box 2462, Vineyard Haven, MA 02568

Timothy McHugh
BUILDERS

TIM MCHUGH, OWNER
(508) 627-1238

An aspiring rap artist, TJ has found himself at the height of life. TJ's journey has been that of intellectual progression; finding his niche in mathematics and science. Not only is Theodore a scholar in the classroom, but he is a "baller" on the court. When TJ's not hitting the gym, he can be found on South Beach sporting his black speedo, enjoying all that a hot summer's day has to offer.

His Dutch ancestry provided him with a rich cultural yearning, taking TJ on a voyage back to his roots in Holland. It was there that TJ found himself and set forth the path for his life. TJ lives his life in harmony with nature and all that surrounds him.

TJ likes nothing better than to lounge in the grass, pick flowers, or clean up littered trash.

This deep connection has led TJ to Virginia Tech to study environmental science and resource management in the Fall.

When thinking about his four year experience in the fine institution, otherwise known as MVRHS, friendship is the first thing that comes to TJ's mind. As a co-founder of YPC (Young Playa's Club) and the sole founder of Gerven Nation, TJ proves active in his extra-curriculars.

With hard work and determination, TJ believes that MVRHS has provided him with all that he needs to blossom into a successful man.

TJ Van Gerven

Tova (meaning "good" in Hebrew) is half Israeli and has been to Israel many times. Tova loves it there, not only because of her family, but also because she especially loves taking photographs in unfamiliar places. Tova started taking pictures freshman year and hasn't stopped since. Art is a major piece of her life. She likes to draw and paint and use the potter's wheel. Tova plays the saxophone, minimal guitar and likes to pretend that she can sing. She is constantly humming. Joni Mitchell is her favorite, ever. Tova can juggle and make lots of stop motion short movies. One day Tova hopes to be fluent in both Spanish and Hebrew. She was born in New York City. Tova has her license but no car, and thus she is often walking. Tova is overly emotional and has been described as passionate because she gets very excited about very little things. Tova wears lots of sweaters and buys lots of socks. She likes foreign culture and vocabulary.

Overall, Tova has enjoyed being in high school. She likes to read books, and laugh, and give lots and lots of hugs. She often thinks too much and always tries to be herself.

Next year Tova plans to go to school for photography. To be an undergraduate student at Hampshire College, and then graduating school in Chicago would be ideal. Right now, Tova has no idea what will happen even tomorrow. As far as her future goes, it feels like a big, empty hole that she is very much looking forward to filling up!

Iova Katzman

*Font of "ova" "atzman" by Kira Sipway

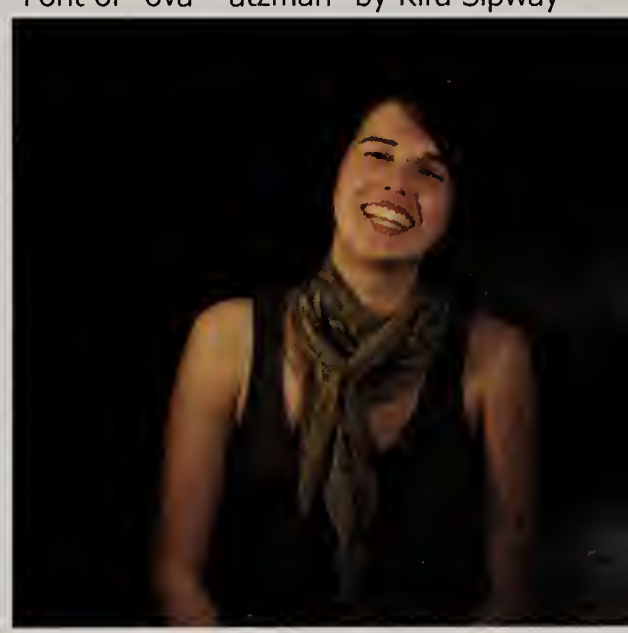

Hudson Klebs hoisted the battered sails and navigated the sea of lightning to come to Martha's Vineyard and attend 8th grade at the Edgartown school. Though this sounds like an adventure in itself, it was only the beginning of one far greater that would unfold during his years at MVRHS. It begins with him as a lowly Freshman in the year 2007, weak in the mind and the arm muscles. But as a sapling does, he began to grow and branch out from his confined beginnings. Hudson discovered his affinity for traveling when he went with the German class to Austria, Italy, and France in 2008. Seizing the opportunities to travel that the school provided he would go on the England exchange program for both his Sophomore and Junior year. During the summer of 2009 he embarked to Italy and Greece as a student ambassador with the People to People program.

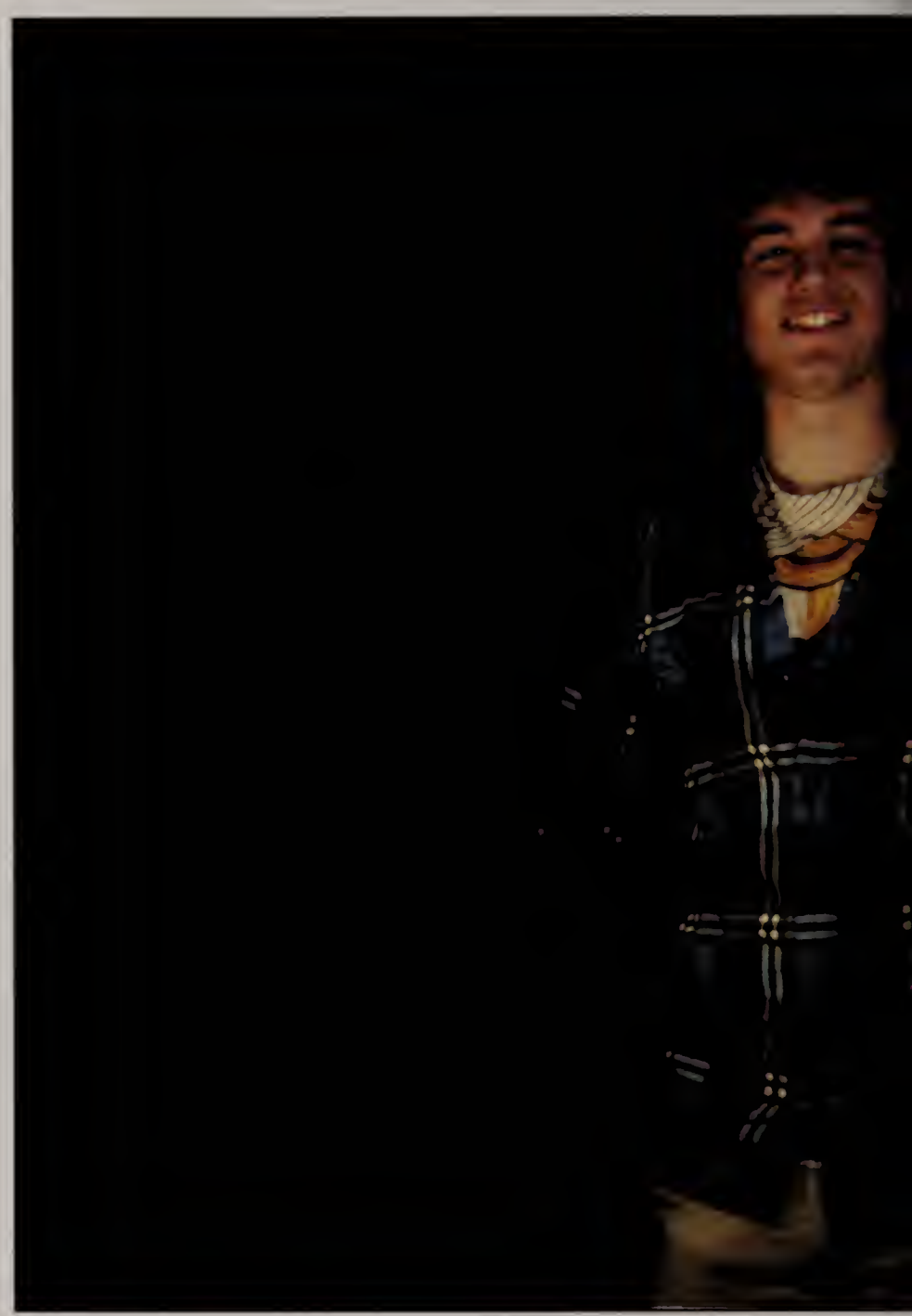

To quell the flames of inaction, Hudson took up arms in Model UN, Video club, and Newspaper club during his Junior year. For the high school newspaper he claimed the role of internet consultant and soon afterwords, webmaster, because of his work to create a new website for the paper. In theater, Hudson ran soundboard for the production of RENT, did sound effects for Willy Wonka, and acted as both sound designer and soundboard operator for Closets which was performed at the Massachusetts High School Drama Guild festival.

During his Senior year Hudson was able to quell the threat to the Unicorn race as well as be elected to the position of Senior Class President which allowed him to serve in student council during the course of the year. In a joint operation Hudson and the kind knight Evan Eagan founded and led Magic the Gathering club throughout senior year.

With ticklish dreams of continuing to travel and going to college as a Computer Science major Hudson ventures forth on his trusty stead, from these castle walls to the great plains that lie over the horizon.

Hudson Klebs

Alicia Oliveira

Alicia Oliveira grew up on the island surrounded by family and friends. At a young age she became very active. She spent all of her youth at the barn. Alicia says " I can't tell you how many times I've fallen off, but I can say that every time I fell I learned to get back on." Being a local and competitive rider she learned a lot about life. A long with riding she played many sports. During her high-school years she choose basketball softball and field hockey. Being a tri-captain she learned a lot about herself. Sports helped Alicia define herself. Her family is her motivation to succeed. Being Wamponoag, Alicia has a lot of relatives on the Island. She has twenty first cousins on her mom's side (Margaret Gonsalves) and will be the first to go to college.

"I am afraid of regrets"

Her grandfather's obsession with karoke has been passed down to her. She loves to spend time with her family and friends. Currently she is doing a Mentorship at the courthouse to help decide her future study. She likes to defend people but she also likes to help people. She will soon choose between Law and Social Work. Alicia wants to recieve her highest degree of education. When asked what her greatest fear was Alicia said " I'm afraid of regrets". Alicia has lived her life with no regrets so far. She is determined to live life to the fullest and is currently scheduled to go sky diving this Spring. She is also planning on participating in the Pan-Mass Challenge in 2013. Alicia is an island girl ready to take on College and all the real world has to offer.

Nicole Alexander

Ashley Anderson

William Anderson

Derek Andrade

Tanner Andrade

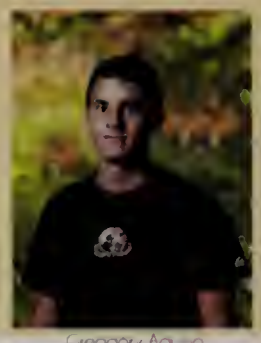
Greggory Aquino

Michael Araujo

Jane Bagnal

Matthew Bagnal

Rebecca Barbosa

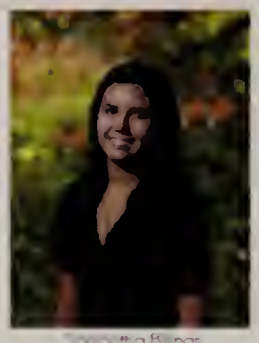
Samantha Billings

Cole Bisdeau

Alex Bizeran

Emma Boyd

Ian Brew

Shawna Kaye Brown

Lauren Cacciola

Autumn Cafarelli

Chris Camacho

Sylvia Cameron

Rachel Cassiani

Benjamin Ciciora

Molly Ciciora

Ashley Cassidy

Caitlin Collins

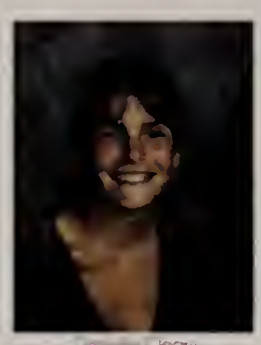
Christine Cleary

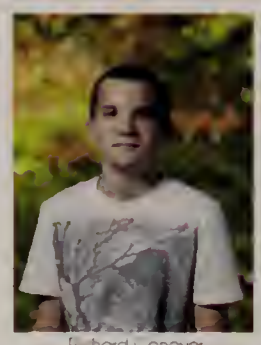
Richard Conover

Chris Castello

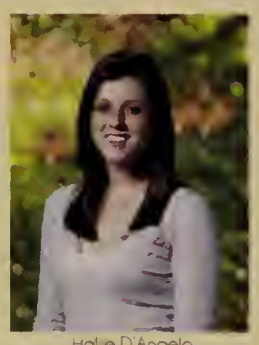
Hallie D'Angelo

Angela DeBettencourt

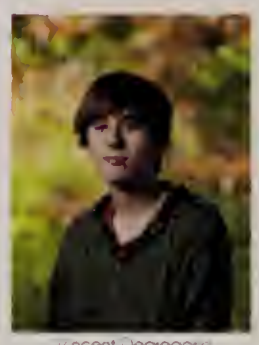
Vincent Degregorio

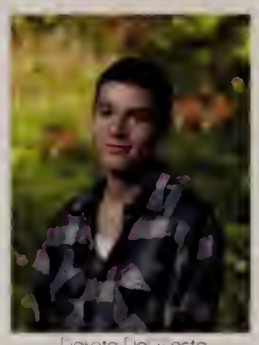
Dakota Del Vecchio

Alex Dimavch

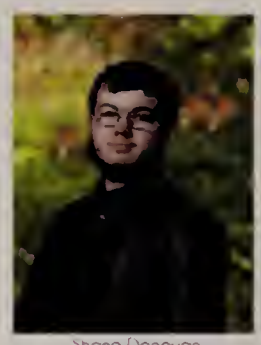
Shane Donovan

Johnathan Dore

Megan Dreyer

Sidra Dumont

Ryan Dunbar

Luke Dunlap

Daniel Durawa

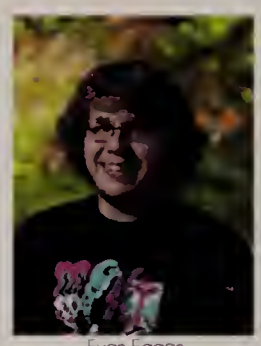
Evan Eagan

Hannah Elias

Conor Estes

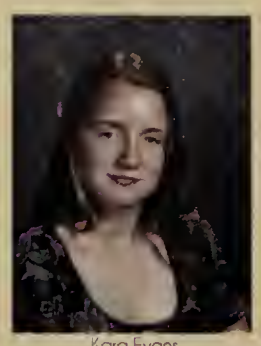
Kara Evans

Elsie Fantasia

Camila Fernandez

Mally Fischer

James Flynn

Jesse Fogg

Emma Forbes

Douglas Fraser

Michaella Gaines

Griffin Gardner

James Gibson

Ashley Girard

Romullo Goncalves

Amanda Gonsalves

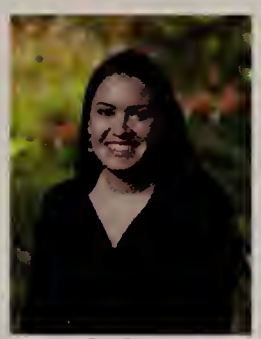
Erin Gosson

Robert Governo-Pagliarini

Caleb Gray

Liam Gude

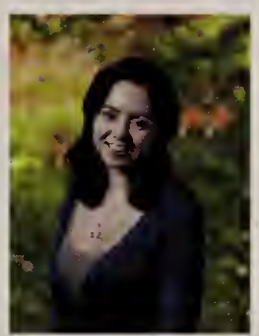
Ashley Gwynn

Tess Gyllenbogo

Wesley Haeselbarth

Evan Hall

Genevieve Hammond

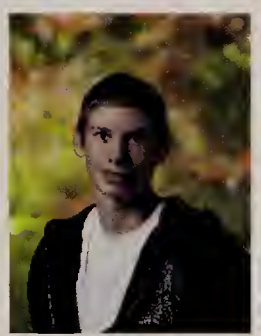
Kenneth Handy

Mary Harrington

Olivia Hart

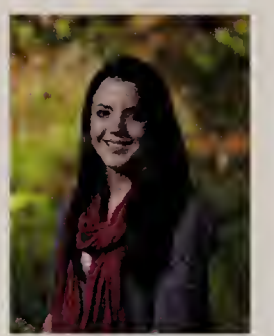
Sofia Hart

Olivia Higham

Mary-Louise Howell

Isaac Hurwitz

Leif Iversen

Louis Jacobs- Walsh

Alex Jernegan

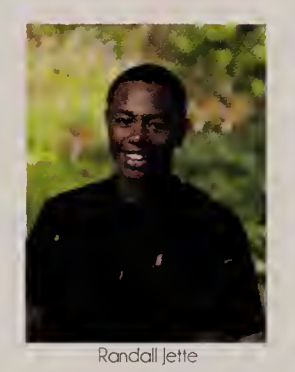
Randall Jette

Kayla Johnson

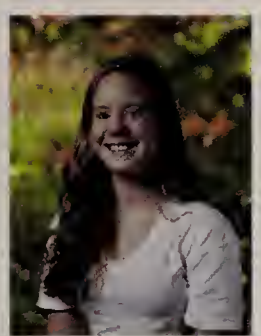
Sarah Johnson

Collette Jordon

Tovo Katzman

Jessica Kelleher

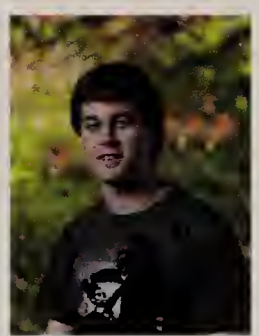
Hudson Klebs

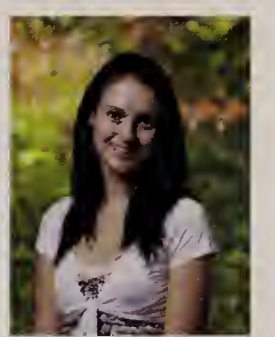
Haley Krauss

Jenna Lambert

Zachary Lammie

Jake Lapierre

Michael Leahy-Potnaude

Dhonathan Lemos

Emily Lowe

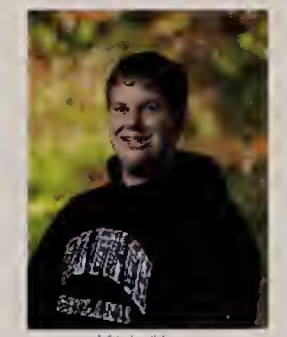
Mitchell Lowe

Lauren Lucas

Cody Maciel

Bryan MacKenty

Mariah Mackenzie

Allyssa Meveety

Alyssa Mayhew

Alana Maynard

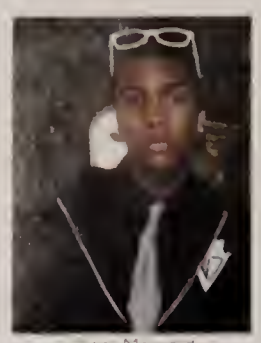
Ryleen Maynard

Sa Mi Nam Bra Lamont

Jill Hugh

Grant Merham

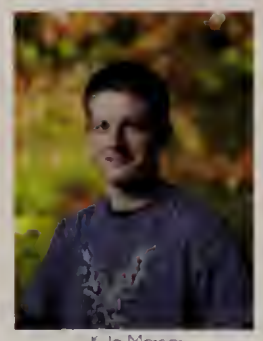
Kyle Mercer

Andrea Motel

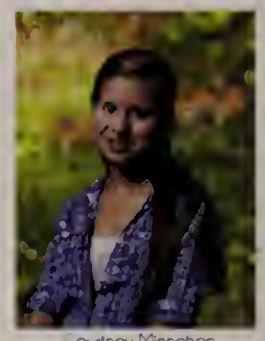
Courtney Minnehan

Crystal Muse

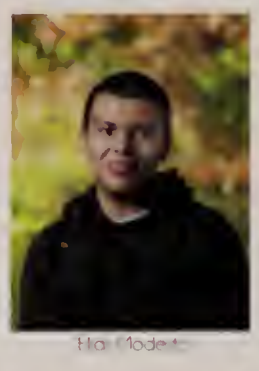
Max Modesto

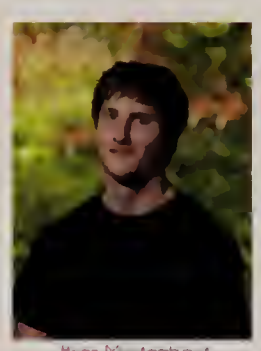
Brian Montombault

Darrell Moses

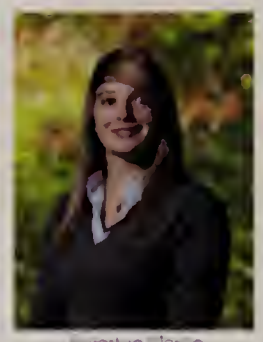
Josephine Mantle

Tara Morris

Jennifer Murray

Will Nevin

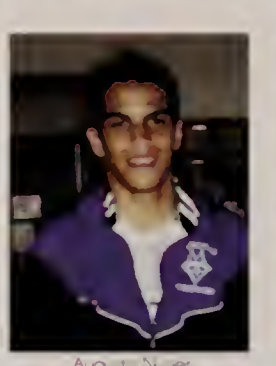
Augustin Nuñez

Lillian O'Callaghan

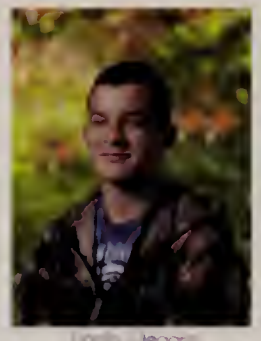
Lindsay Ulegard

Anna Oliveira

Renata Oliveira

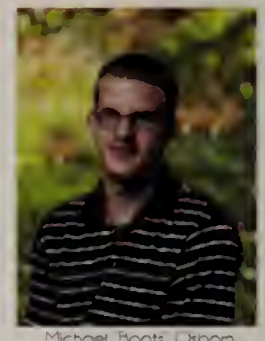
Michael Boots Osborn

Justin Oslyn

Nicole Pachino

Kristen Pierce

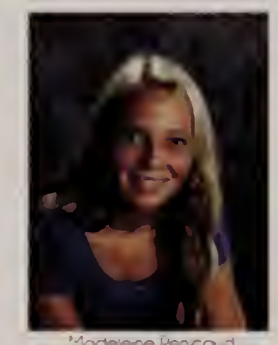
Madeleine Pincoud

Amelio Pennington

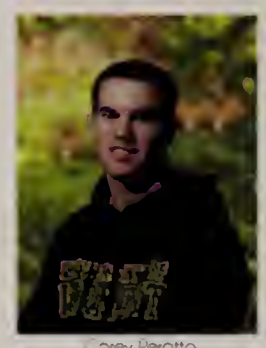
Corey Peratto

Anthony Priand

Rachel Pires

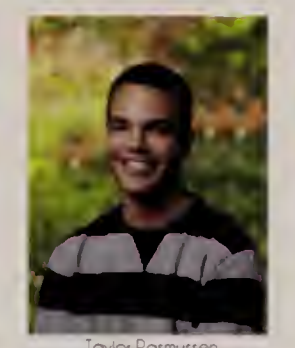
Taylor Rasmussen

Diane Reed

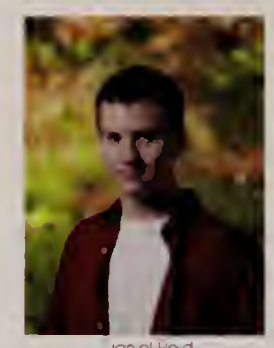
Daniel Reid

Dylan Rice

Toby Risebarough

Cleyzielle Rodrigues

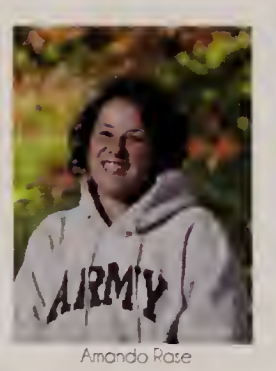
Amanda Rose

Layone Santos

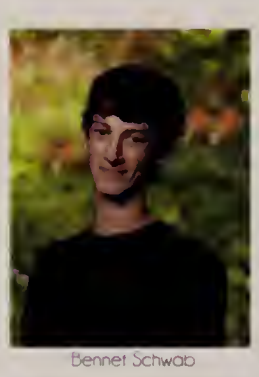
Bennet Schwab

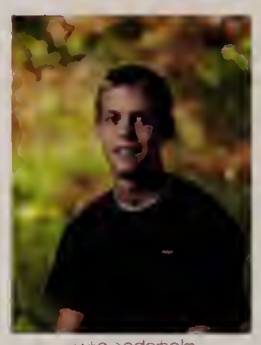
Luke Sederholm

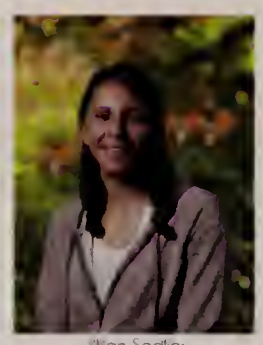
Allan Sedlier

Weston Sequeira

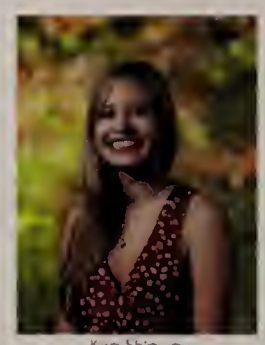
Kira Shipway

Corey Smith

Emily Solomon

Josh Stallings

Clarissa Stead

Brianna Strelecki

Sarah Switt

Anna Sylvia

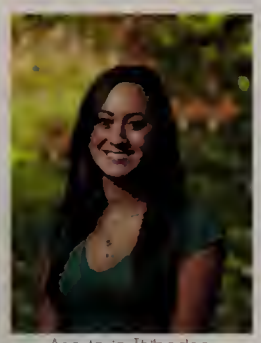
Anastasia Thibodeau

Rebecca Tilton

Kylie Townes

Justine Tucker

Theodore VanCerven

Mary Vogel

John Wadleigh

Jordan Wallace

Heather White

Peter Williams

Emilyanne Willistan

Jessica Willaughby

Anna Yuen

Vivian Ewing

Joseph Fournier

Felipe Freitas

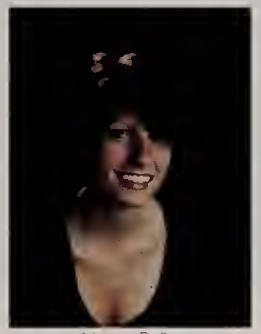
Naomi Pallas

Curtis Sayles

Tess Twiss

Jocelyn Williams

Andrea Metell

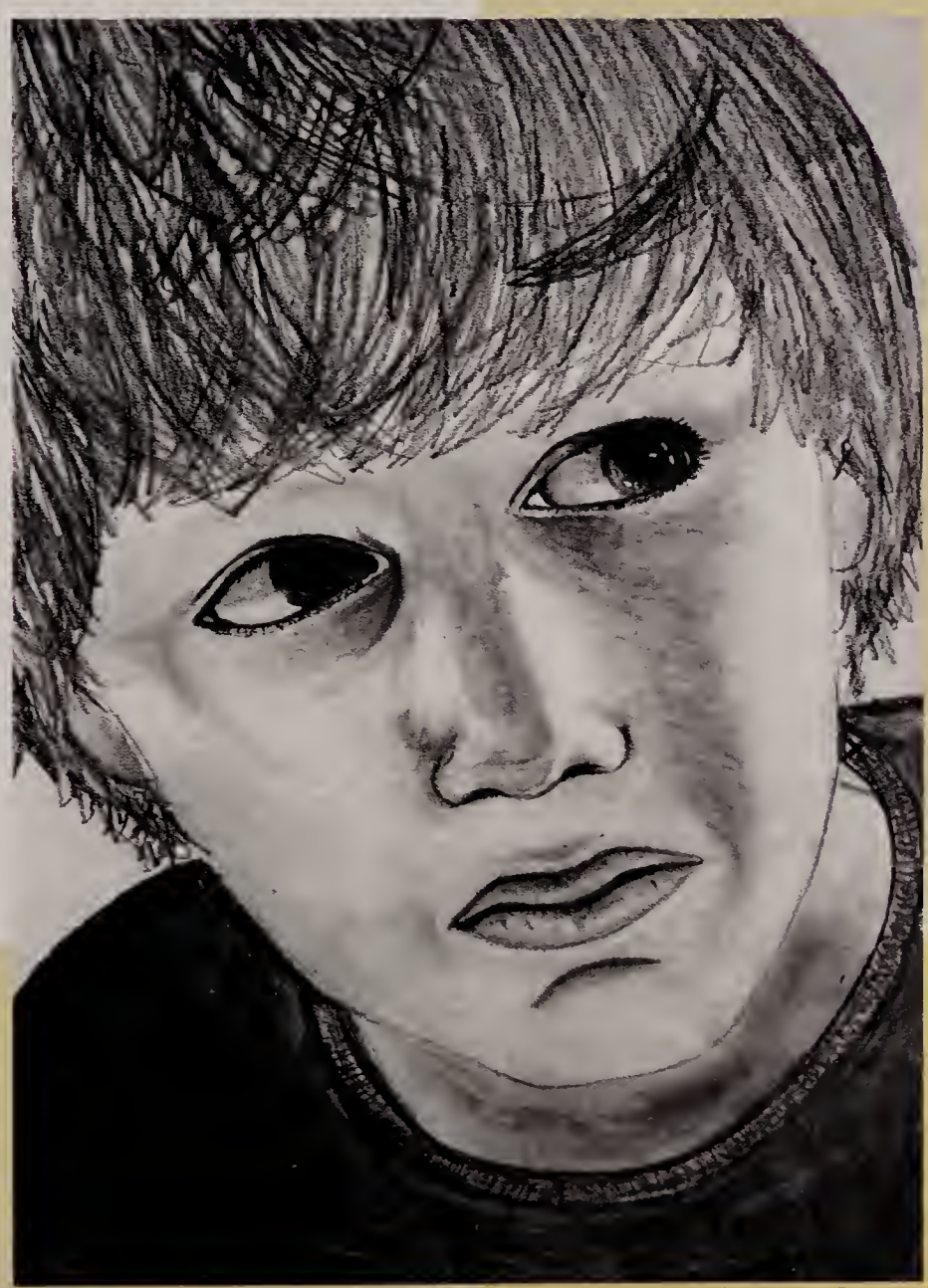

Drawings: Collette Jordan

SPIRIT WEEK

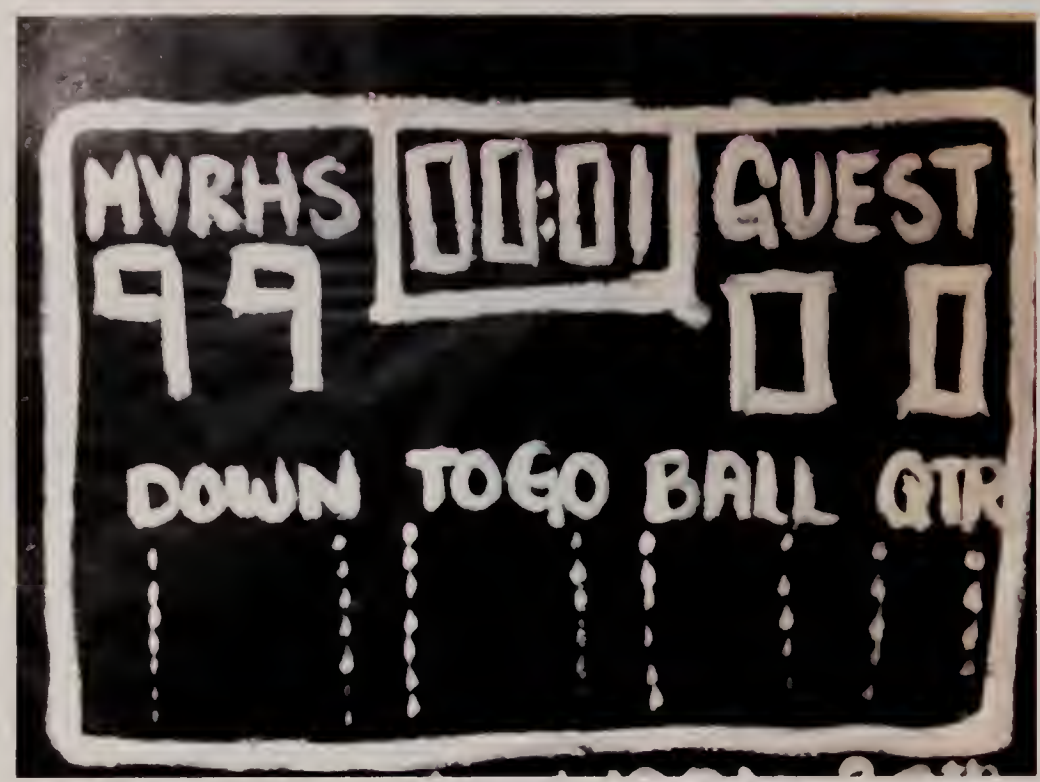
MVRHS
00:01
GUEST
99
0 0
DOWN TOGO BALL QTR

HARPOON
M.V.

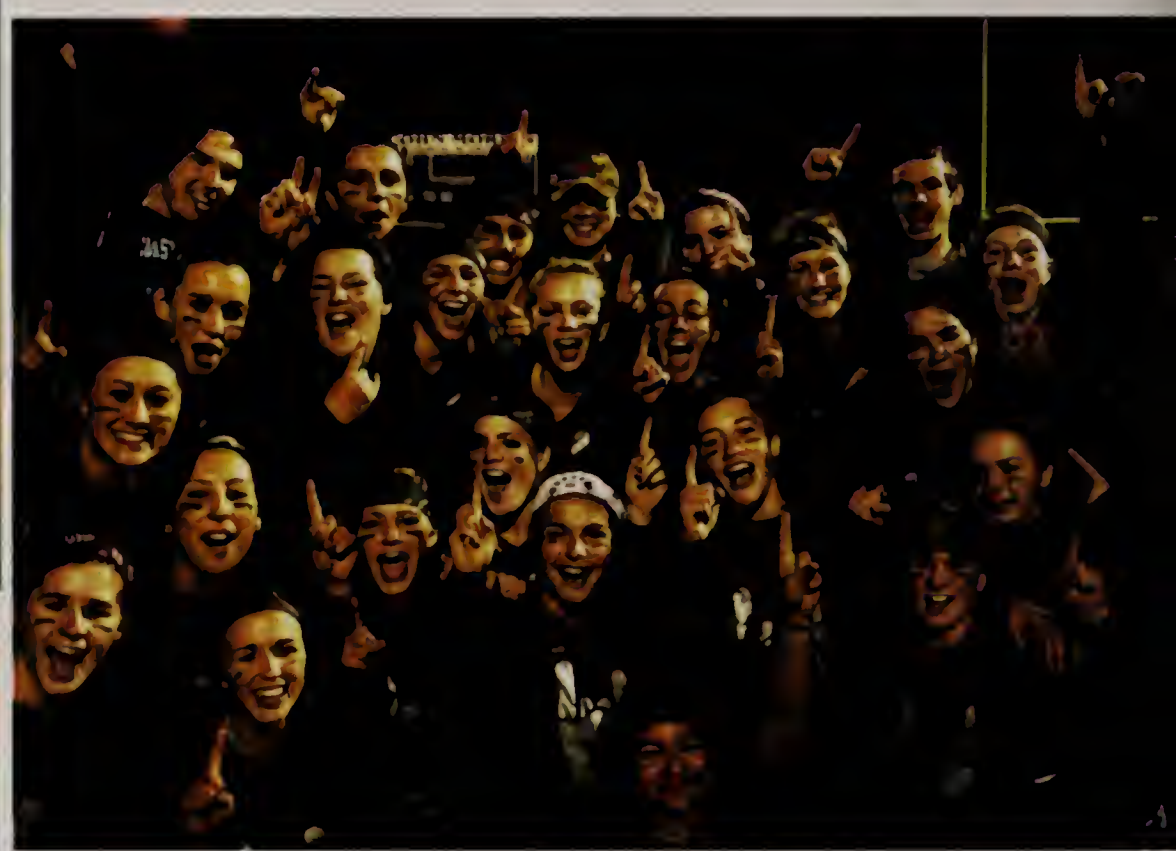

CLASS of 2013!
59
19
50

SPIRIT WEEK

Monday:
- -Wear purple

Wednessday:
- - Powder-Puff Game: *Seniors won!*

Thursday:
- -Decorate hallways
- -Bonfire

Friday:
- -Black out contest (wear black)
- -Asst. Principal challenge: Mr. Berry
- -Announce winning class

Monday-Thursday:
- -Find spirit stick
- -Guess number of Hershey Kisses
- -Vote for an Asst. Principal to dress up

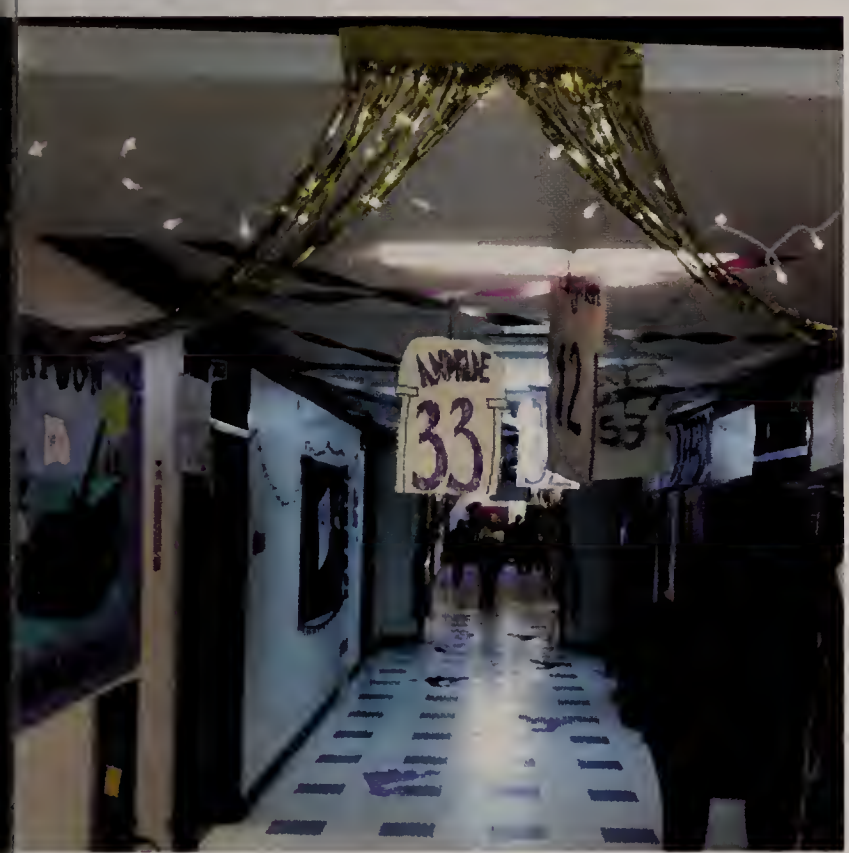

Seniors won this year's Spirit Week

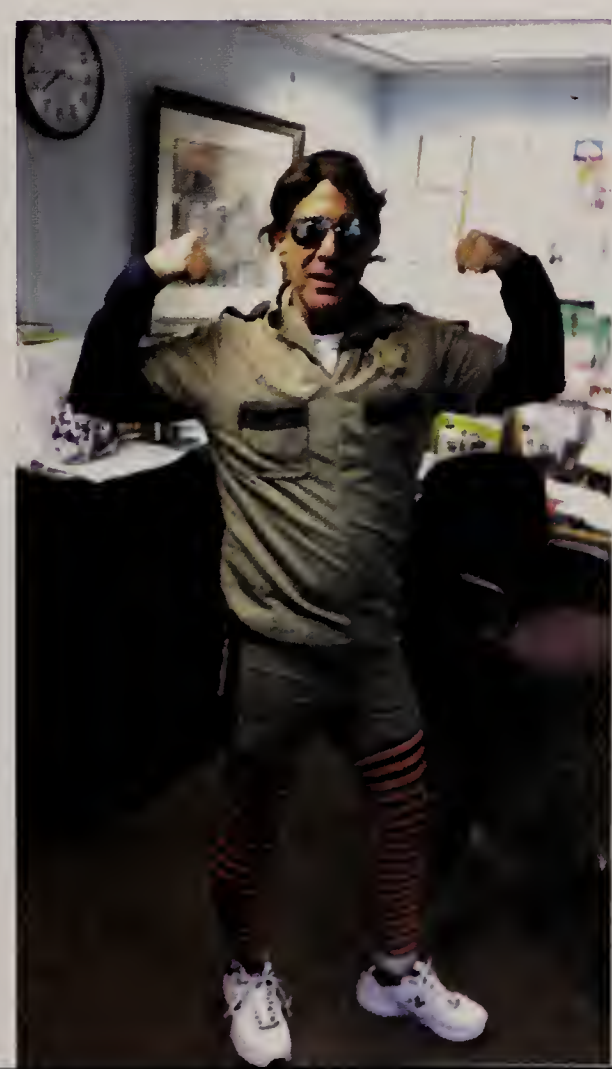

Prom 2010

"Tonight's Dreams,
Tomorrow's Memories."

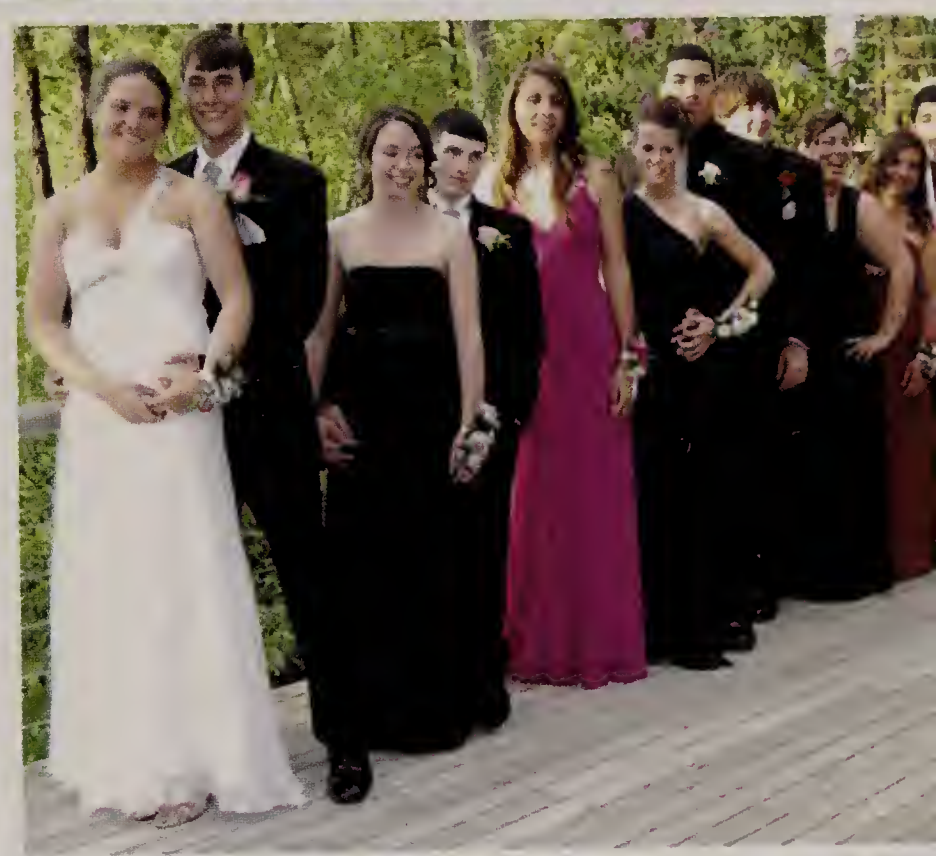

Most Hippie, Isaac Hurwitz, Tova Katzman

Most Unforgettable, Molly Ciciora, Jordan Walllace

Biggest Party Animals, Derek Andrade, Niki Alexander

Most Likely to Skip Class, Dakota Delviento, Kylie Townes

Senior

Most Likely to Succeed, Cole Bilodeau, Jill McHugh

Most Musical, Evan Hall Sidra Dumont

Best Nick-name, Jillian Sedlier, Michael Osborn

Most Likely to Get Married, Kayla Johnson, Randall Jette

Superlatives

Most Likely to be on Jersey Shore, Alyssa Mayhew, Anthony Piland

Best Future Parents, Ben Ciciora, Genevieve Hammond

Most Likely to Save the World, Jack Flynn, Rachel Pires

Most Likely to be Famous, Alicia Oliveira, Willy Nevin

Senior

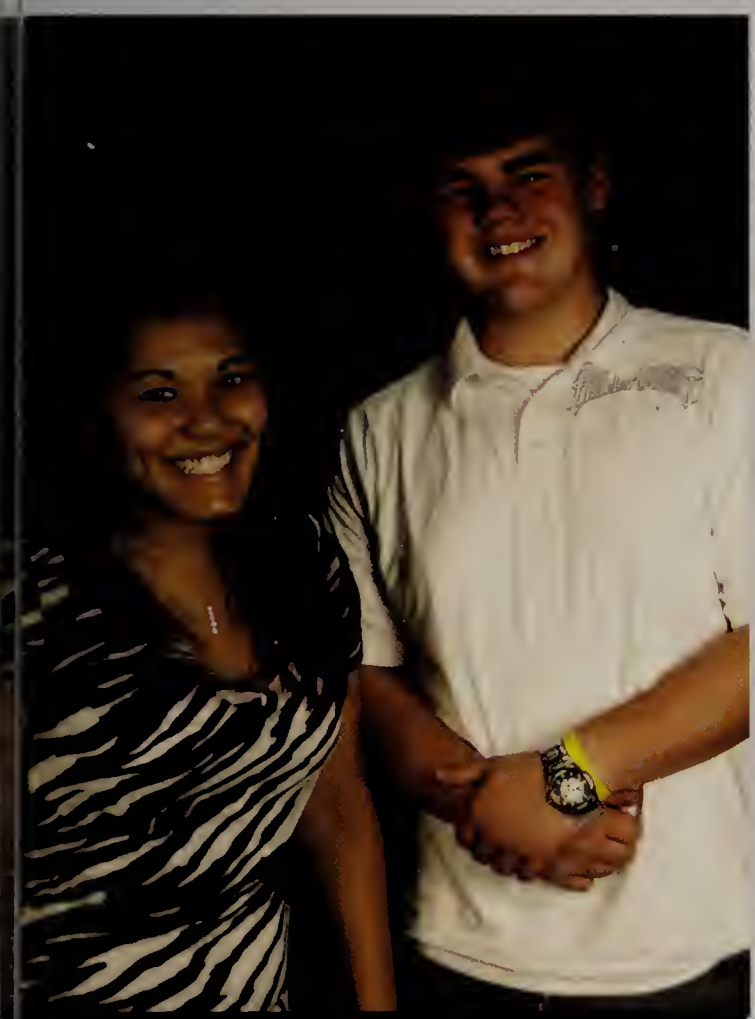

Best Laugh, Kayla Johnson, Billy Anderson

Best Dressed, Clarissa Stead, TJ Van Gerven

Class Clowns, Liam Gude, Mary Vogel

Most Athletic, Molly Fischer, Randall Jette

Superlatives

Senior Art

There was a lot of amazing senior artwork this year. These are a few great samples:

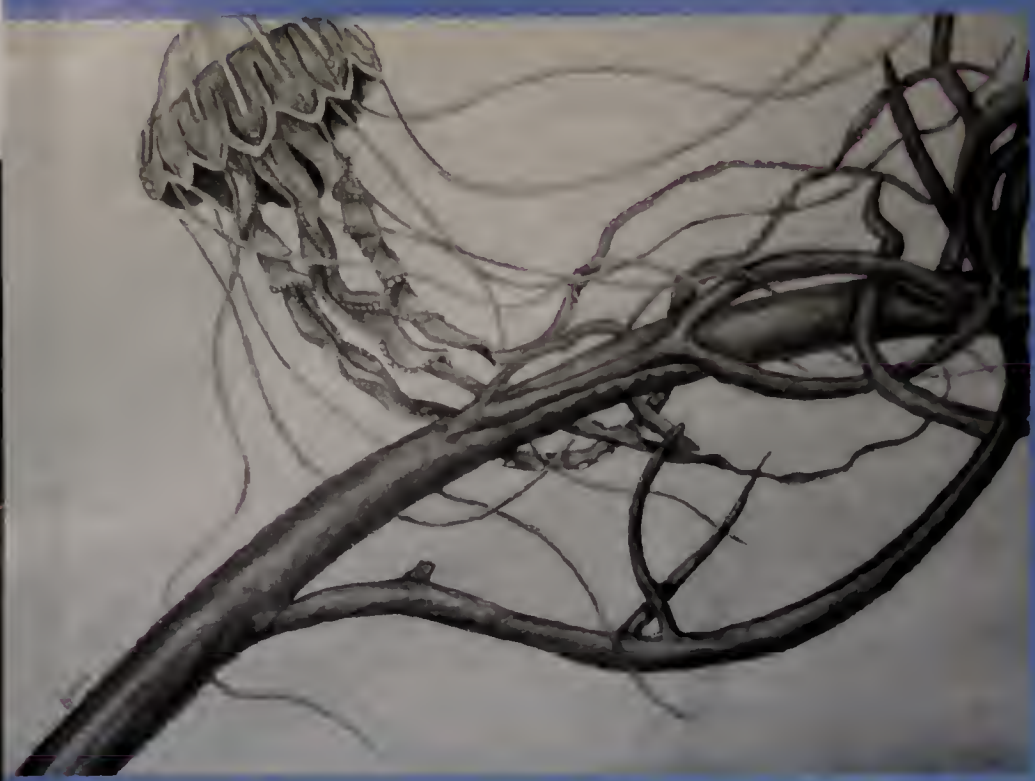

Lauren Lucas

Tova Katzman

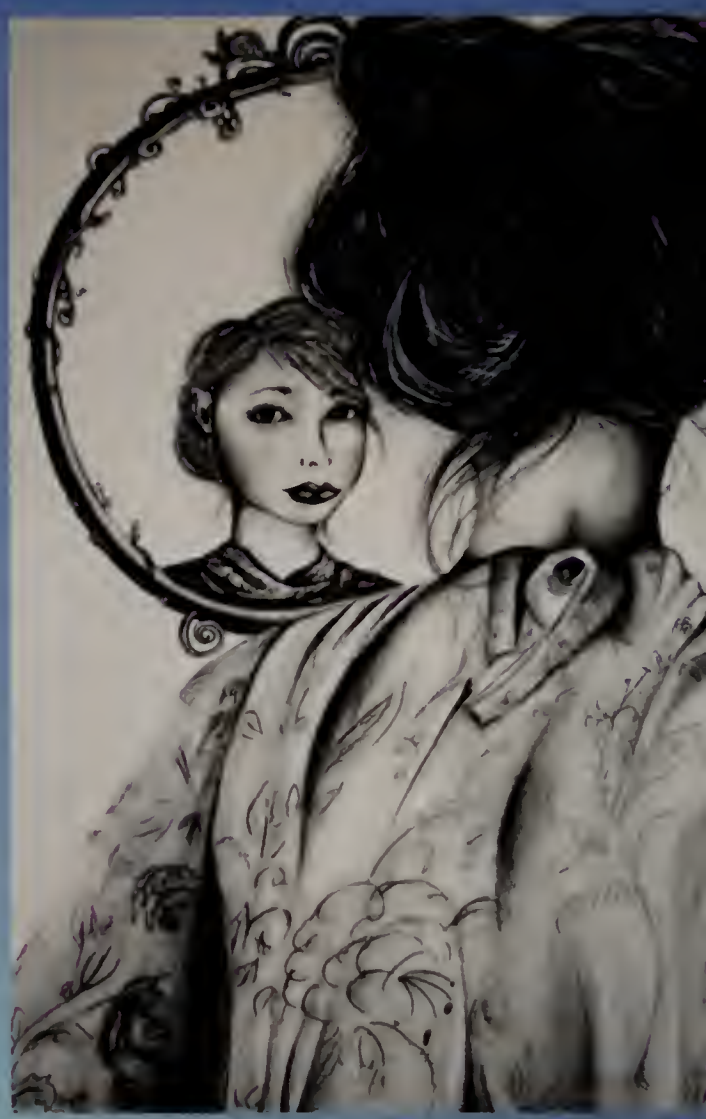

Kira Shipway

Isaac Hurwitz

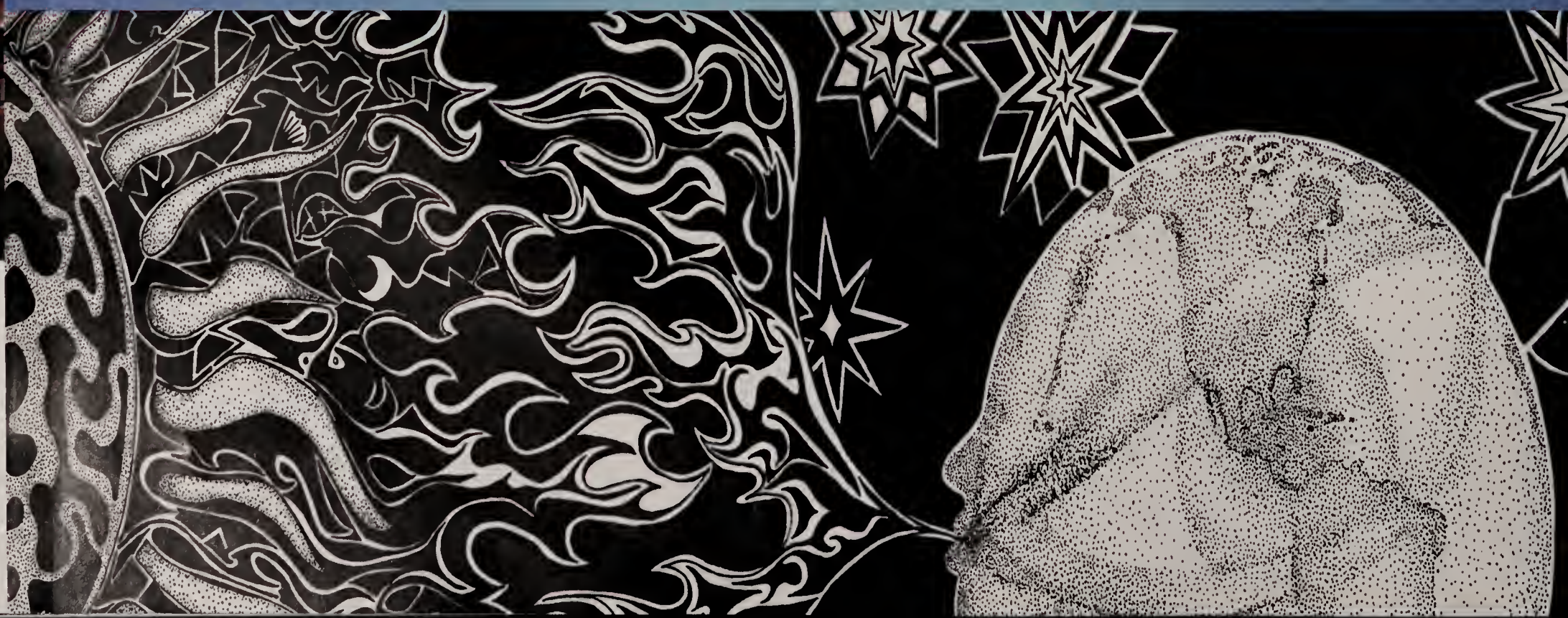

Ian James Sparhawk Tripp

Send Message | Poke

Went to Martha's Vineyard Regional High School · Lives in Vineyard Haven, Massachusetts · In a relationship with Olivia Higham · From Vineyard Haven, Massachusetts · Born on June 19, 1994

Wall
Info
Photos (375)
Notes
Friends

In a relationship with

Olivia Higham
MVRHS

Friends (472)

David Rogers

Rayne Bick
MVRHS

Steph Horrocks
Shelley College

Kira Shipway
MVRHS

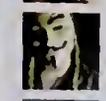

Mike Patnaude
Marthas Vineyar...

Cal Fiore

Gian Andre Ryan
La Salle High Sc...

Jake Sudarsky
MVRHS

Christopher Pitt
MVRHS

Michaella Sophia Gaines
MVRHS

Family

Nina Mae Levin
Mother

Kelsey DeBettencourt
Sister

Haley R. Hewson
Sister

Leila Gardner
Sister

Lauren Dostal
Sister

Share: Post | Photo | Link | Video

Write something...

EmmaJean Holley
i hate you
about an hour ago · Like · Comment · See Friendship

Maya Harcourt
I don't think our thought processes are lining up for that one. I didn't understand most of that wall post. But felt very connected to the WOBWOBWOB (-)_(+)
15 hours ago · Like · Comment · See Friendship

Liam Wallace
Get off of ian's account. This isn't ok.
18 hours ago · Like · Comment · See Friendship

Ian James Sparhawk Tripp likes this.

Write a comment...

Olivia Higham
♥ :) Don't miss me too much! No worries though because I'll be back in jiffy. Although, I should probably start packing or I'm not going anywhere. K bye babelabe.
Ps. nice status. You should stop leaving your Facebook logged in on your girlfriend's computer ;)
Wednesday at 8:19pm · Like · Comment

Benjamin Whitney Tripp
The world's most gentle human being will now demonstrate the fan stroke. I think he's only a foot tall.

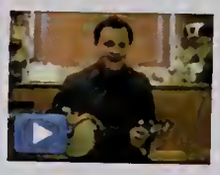

George Formby Style Banjo Uke: Fan Stroke Tutorial
www.youtube.com
The fan stroke is often admired for it's visual effect and the apparent skill of the player. This tutorial shows you how to learn the Fan Stroke, first by learning the motion and fingering and then all importantly a technique for getting the timing right. Make sure you know how to do the "Split Stro

Wednesday at 8:00pm · Like · Comment · Share

Loren Tripp likes this.

Write a comment...

RECENT ACTIVITY

"Electronic playlist on my ipod -..." on Maya Harcourt's Wall. See Friendship

Ian James Sparhawk Tripp
this afternoon I made nachos, baked a cake with blue, purple and orange frosting, ate a peach, roasted a bat, ate an entire ton of pine needles, and got Mobied.
Wednesday at 7:05pm · Like · Comment

Ian James Sparhawk Tripp and Olivia Higham like this.

View all 38 comments

Write a comment...

RECENT ACTIVITY

"not actually very fat." on Liam Wallace's photo.
3 more similar stories

You and Ian — See Friendship

3 Photos of You and Ian

Pierre

Sponsored — Create an Ad

Top Northeast College
matrix.scranton.edu

The University of Scranton, a private Jesuit college is recognized by U.S. News as one of "America's Best Colleges". Join us!

THOR Trailer!
thor.marvel.com

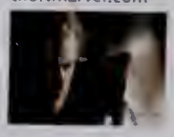

Click here to watch the first trailer for THOR, in theaters May 6, 2011.

CSI Summer Program
wsc.ma.edu

Register by April 27! High school students - solve the mystery of what to do this summer. Live on campus, and solve a mystery!

请投我一票 - 谁是最美的现代貂蝉？

《幻想神武将》情人节大众情人投选活动火热进行中！选出你心目中的现代三国女神！

1992

- Kirby video game was released to the public
- Bill Clinton was elected as the United States President
- The First female, African American astronaut was sent to space

1993

- "Don't Ask Don't Tell" policy is instituted by the US military
- The First Jurassic Park movie was made
- The first ever World Trade Center bombing

1994

- *Friends* tv show was released
- Brazil won the world cup for soccer
- Oldest human ancestor found in Kenya.
- Black Holes were finally proven to exist

1995

- Back Street Boys first become popular

1996

- Google was invented by two college students

Google

- Clinton was re-elected as the United States President
- Nintendo 64 was released to the public
- Women's Softball first goes into the Olympics

1997

- The movie Titanic is released, becoming the largest box-office film

- Pokemon game was first released to the public
- The Mars Pathfinder landed on Mars

1998

- President Clinton admitted to the Lewinsky affair
- Viagra was approved by the FDA
- First Harry Potter book was written and released to the public

1999

- Rise of the boy bands such as N*Sync, Backstreet boys, LFO, New Kids on the Block
- "Y2K scare" when the theory that all machines are going to take over the world in 2012 came out.
- The United States gave the Panama Canal back to Panama

2000

- Tularemia outbreak on Martha's Vineyard gained national attention
- George W. Bush won the presidential election for the first time

2001

- The twin towers we attacked by 19 Al-Q da terrorists hijack

- The first iPod ever to be invented

2002

- American Idol first aired on Fox channel, created by Simon Fuller.

2003

- George W. Bush sent in the first troops to Iraq

2004

- Massachusetts was the first state to legalize same-sex marriage
- The Red Sox broke "The Curse of the Bambino" by winning the World Series

- Massachusetts bans smoking in work places, bars, and restaurants
- The Notebook by Nicholas Sparks was made into a movie
- Facebook is launched by college student Mark Zuckerburg

2005

- Avian influenza flu epidemic also known as the "bird flu"
- Hurricane Katrina hit the southern region of the United States, creating the most damage in New Orleans.
- Sharky's Cantina opened

2006

- Touch-Screen electronics were first invented
- The first motion senser gaming system was invented, also known as the Wii
- Pluto is officially not a planet anymore!

2007

- MVRHS hockey team made it to the South Semi Finals
- The last Harry Potter Novel was Published
- More troops were sent to Iraq

2008

- Stock market crashes.

- Recession officially begins in December.
- Barack Obama is elected President of the United States, becoming the first African-American President.
- Heath Ledger dies

2009

- The movie Avatar produced, revolutionizing the movie-making industry with it's graphics
- Michael Jackson dies

- Swine flu epidemic spread
- Bunch of Grapes burned down
- Paula Abdul quit American Idol

2010

- Marijuana was decriminalized in Massachussets
- Volcano Eyjafjallajokull erupted in Iceland canceling the Minnesingers trip to Prague
- The Beatles came to iTunes
- Earthquake in Haiti
- An oil rig in the Gulf of Mexico explodes, causing the worst oil spill in American history.
- The Y is built on MV

2011

- Simon Fuller quit American idol
- The First MVRHS Swim Team was created
- Huge Tsunami hit Japan creating a nuclear disaster
- An airplane crashed on State Beach
- Charlie Sheen... enough said.
- The new hospital was opened to the public
- Annette Sandrock, Diane McDonough-Silva and Scott Campbell retired.

facebook

Search

Home Profile Account

Wall
Info
Photos (135)
Discussions

8,153
people like this

Likes

Cape Cod

Remove from My Page's Favorites
Create a Page
Report Page
Share

Martha's Vineyard

Like

Public Figure

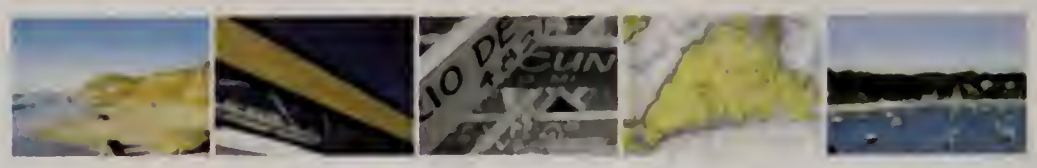

Wall — Martha's Vineyard · Most Recent

Schooner Properties.com
Check out the Real Estate for Sale in MV

Cape Cod Real Estate MLS Search | Schooner Properties
www.schoonerproperties.com
A full service Cape Cod Real Estate Company serving Buyers, Sellers and Vacation Rentals on the South Shore and Cape Cod, including Martha's Vineyard & Nantucket.

20 hours ago · Share

Islander Mvl
$1200 / 1br apt - ~MARTHA'S VINEYARD~ Summer 2011...Just come & have a blast or work like crazy..!!!... You only have to buy food!!!

~MARTHA'S VINEYARD~
capecod craigslist.org

Wednesday at 11 [illegible] · Share

Gatsby Coram
Can't wait to be back on the shores this summer! I miss you dearly...
March 14 at 9 5[illegible]

Shauna Lavelle
so excited about going back to the Vineyard for the Summer!! :) xx
March 13 at 2 29pm

Shanique Bonelli
http //www.facebook.com/pages/Jazz-on-the-Vineyard/101539436589444

Jazz on the Vineyard to Benefit Student Achievement Through Opportunity
Jazz on the Vineyard brings premier world class jazz artist to the Vineyard in support of Student Achievement Through Opportunity an organization dedicated to providing academic and cultural enrichment to talented students while working toward successful college application and matriculation.
Page 200 people like this.

March 10 at 11 23am · Share

Adonia Allen-Versosa
I love south beach and central av it's awsome and so safe and fun I can't wait to go with my family and my best friend might come with me I know she'll love it!!! I also love the building it looks like colonial times!
March 9 at 8 03pm

Adonia Allen-Versosa *buildings
March 9 at 8 03pm

RECENT ACTIVITY

Martha's Vineyard edited their Website, Personal Information and Personal Interests.

DAve Poulin
Can you please forward some good places to stay 'on a budget', haven't been up to M.V. in years and would love to take my wife of 9 yrs there this Spring. Word of mouth is everything, TY all!
March 2 at 1 39pm

Gintarė Čičelytė
we will gonna spend all the summer here :)) cant wait! :)
February 26 at 3 20am

Judith Maltz
Vineyard water color artist Bill Blakesly ring a bell for anyone? Had a gallery at the end of Oak Bluffs main street across from Nick the Greeks place adjacent to the old Methodist Campground and gingerbread houses. Would love to see any photos of Bill's paintings and most especially my favorite 'The Blueberry Pickers'. Anybody?
What I...
See More

You and Martha's Vineyard

23 friends like this.

Sponsored — Create an Ad

Deal of the Week 50% Off

Get the Flip UltraHD™ Video Camera at 50% off when you use Membership Rewards® points from Amex. Get It Now.

Rick Renner

Do you know Rick Renner? A well-known missionary who lives with his family in Moscow, Russia. Visit his page today!

Like · 9,056 people like this.

Hess Express

'Like' Hess Express, then post the March of Dimes® badge to your wall, and Hess Express will donate $1 to March of Dimes!

Like · 34,358 people like this.

Courtney's Jewelry

Do you know Courtney Minnehan? Well visit her jewelry page today and take a look at what she can do!

Like · 3,071 people like this.

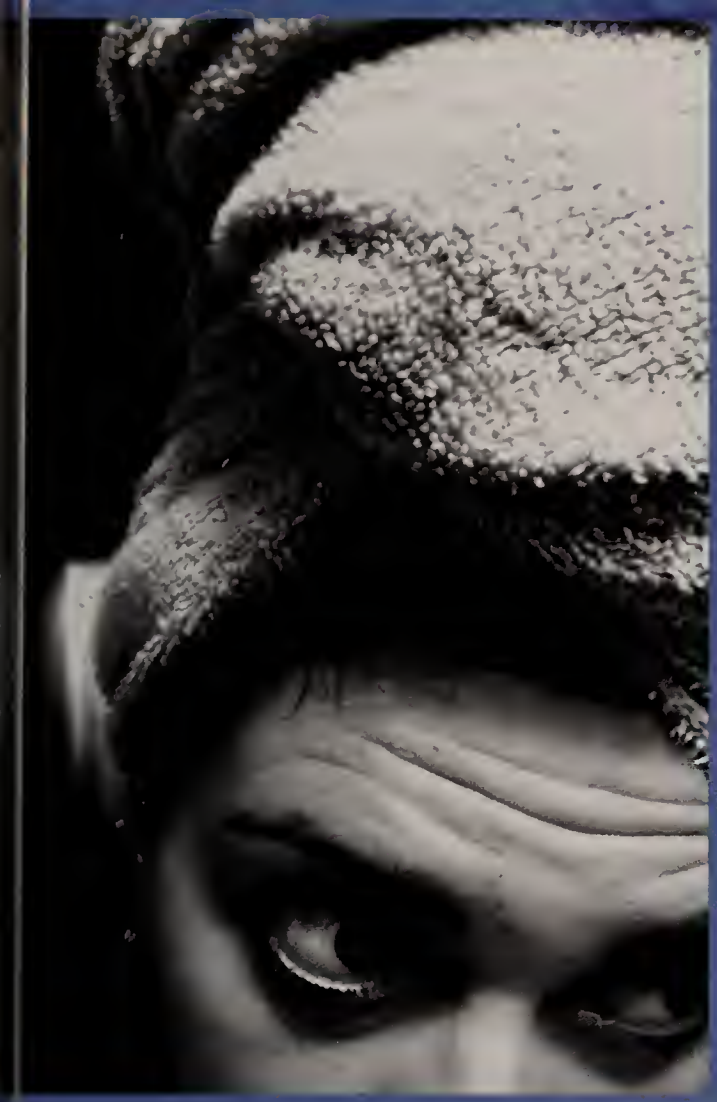

by Collette Jordan

by Caleb Gray

by Naomi Pallas

by Courtney Minnehan

by Conor Estes

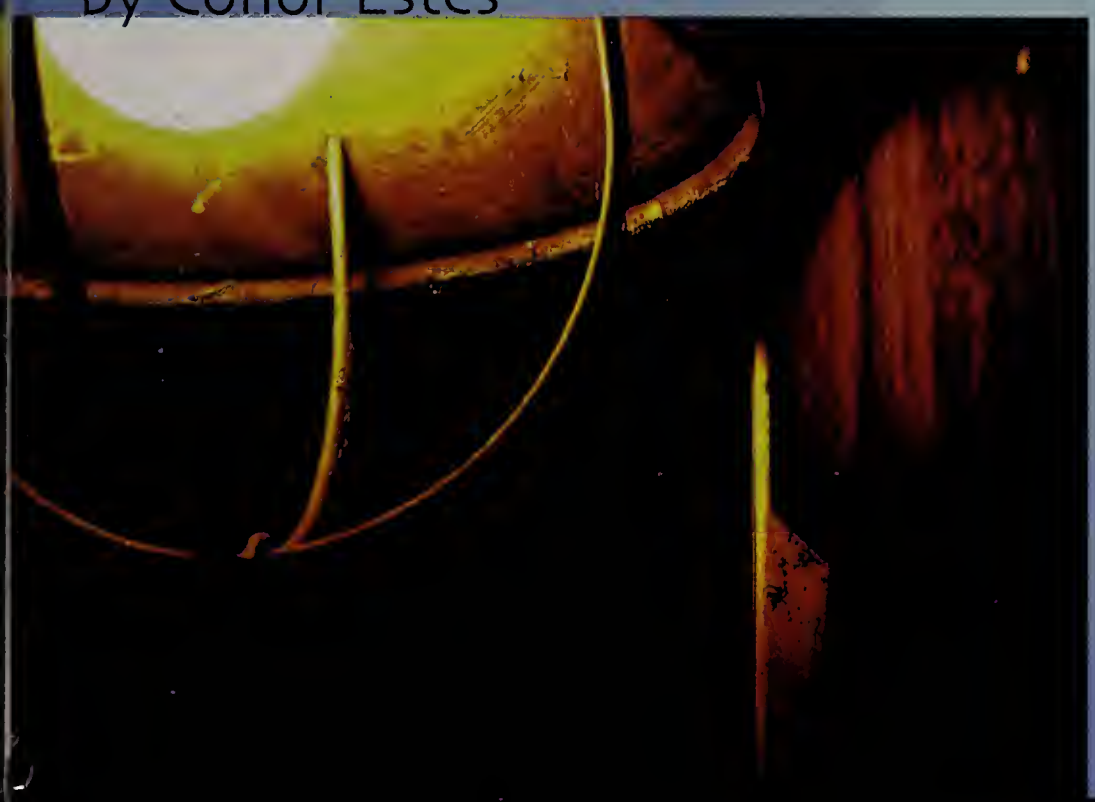

by Mary-Louise Howell

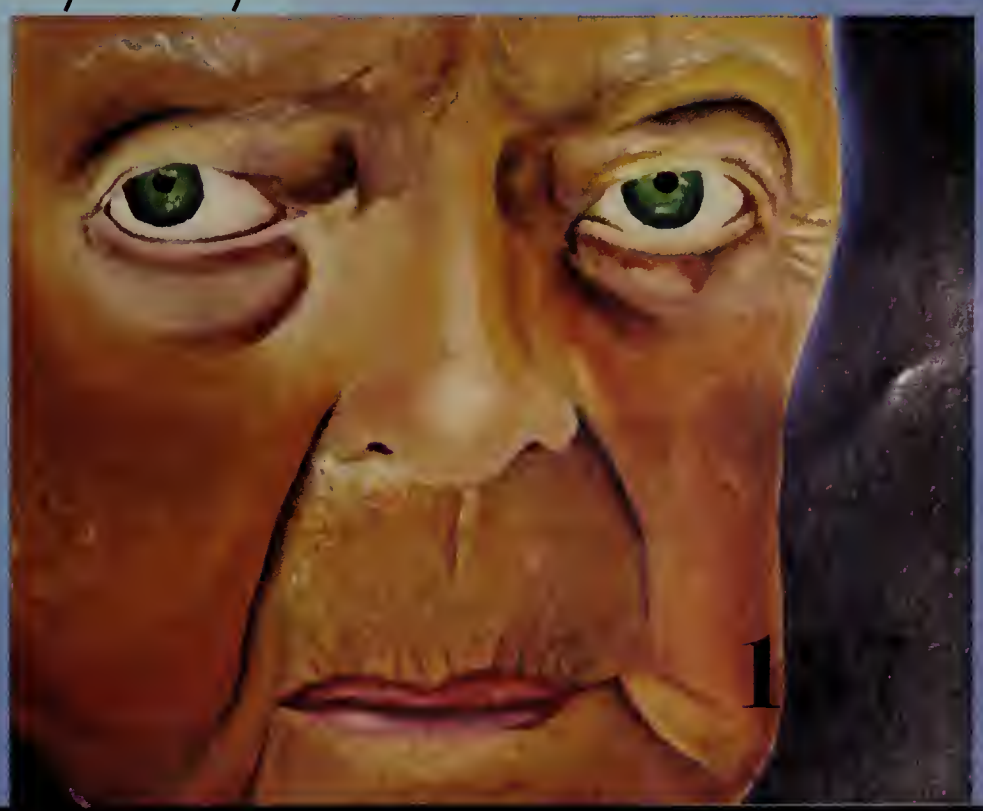

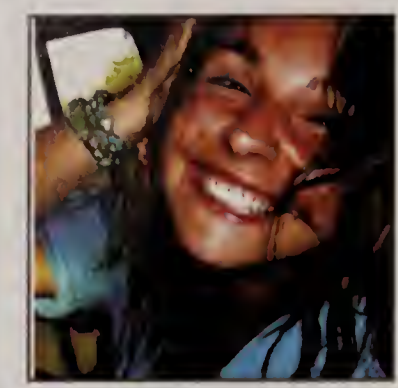

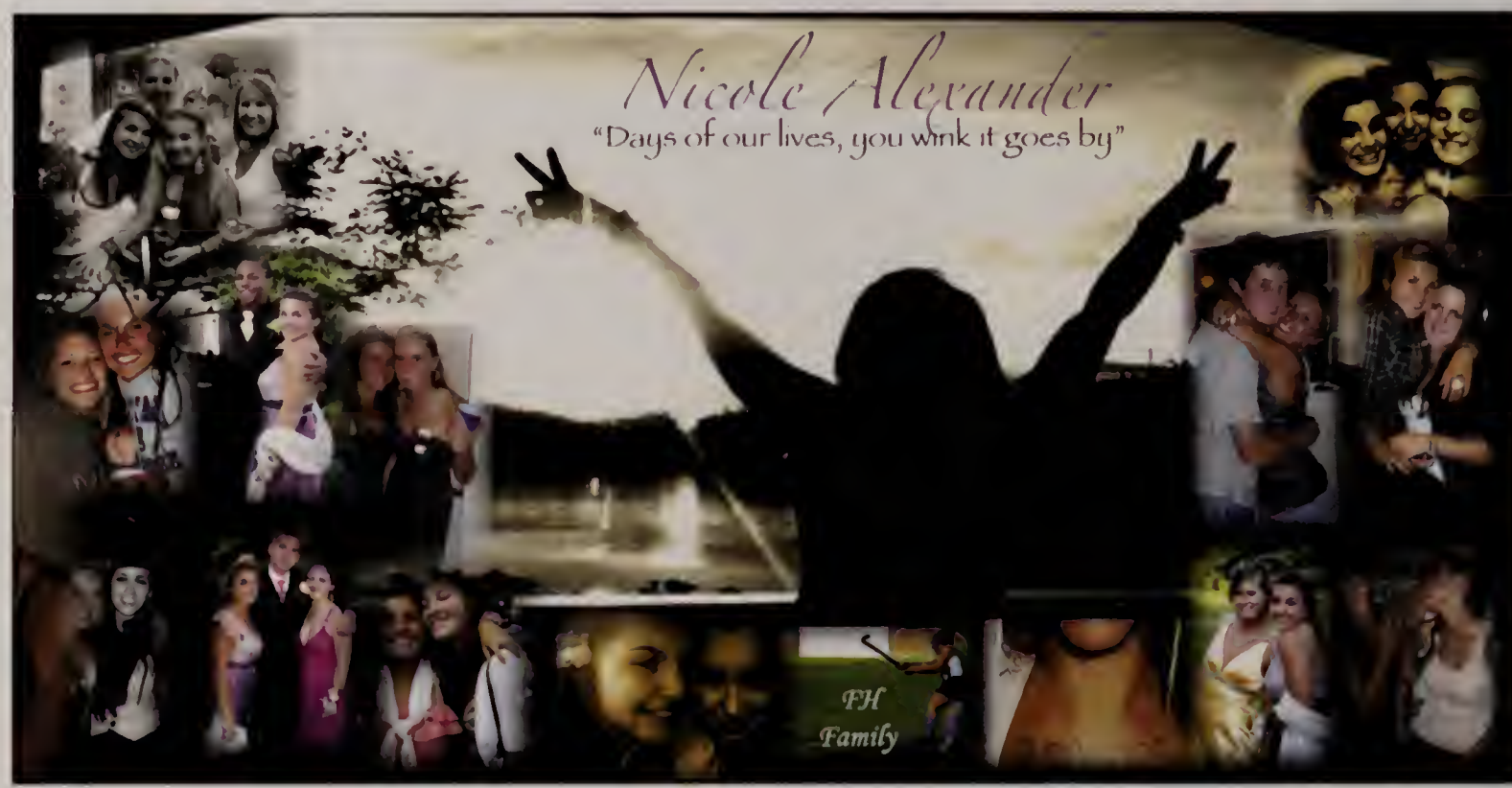
Nicole Alexander
"Days of our lives, you wink it goes by"
FH
Family

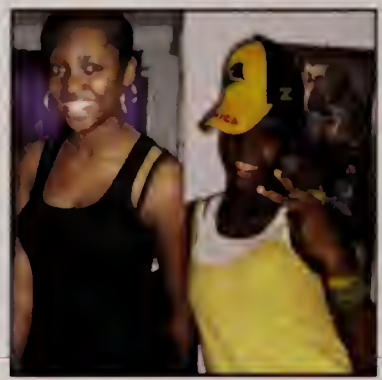

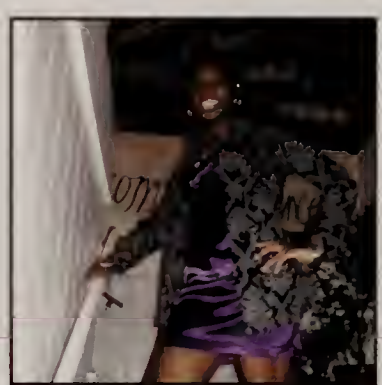

Express
Don't gain the world and lose your soul, wisdom is better than Silver and Gold.
Amoy Ande

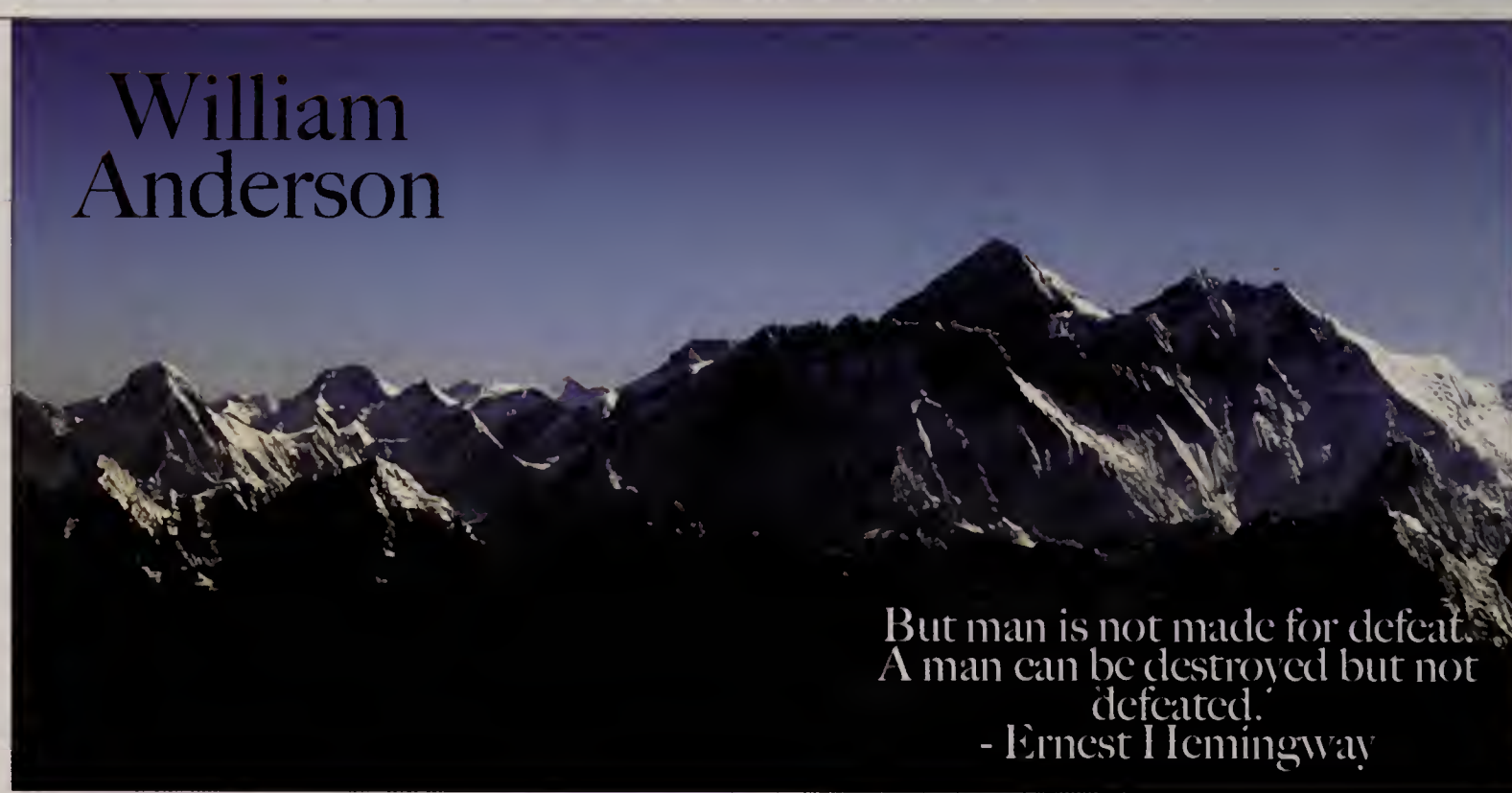
William
Anderson
But man is not made for defeat.
A man can be destroyed but not
defeated.'
- Ernest Hemingway

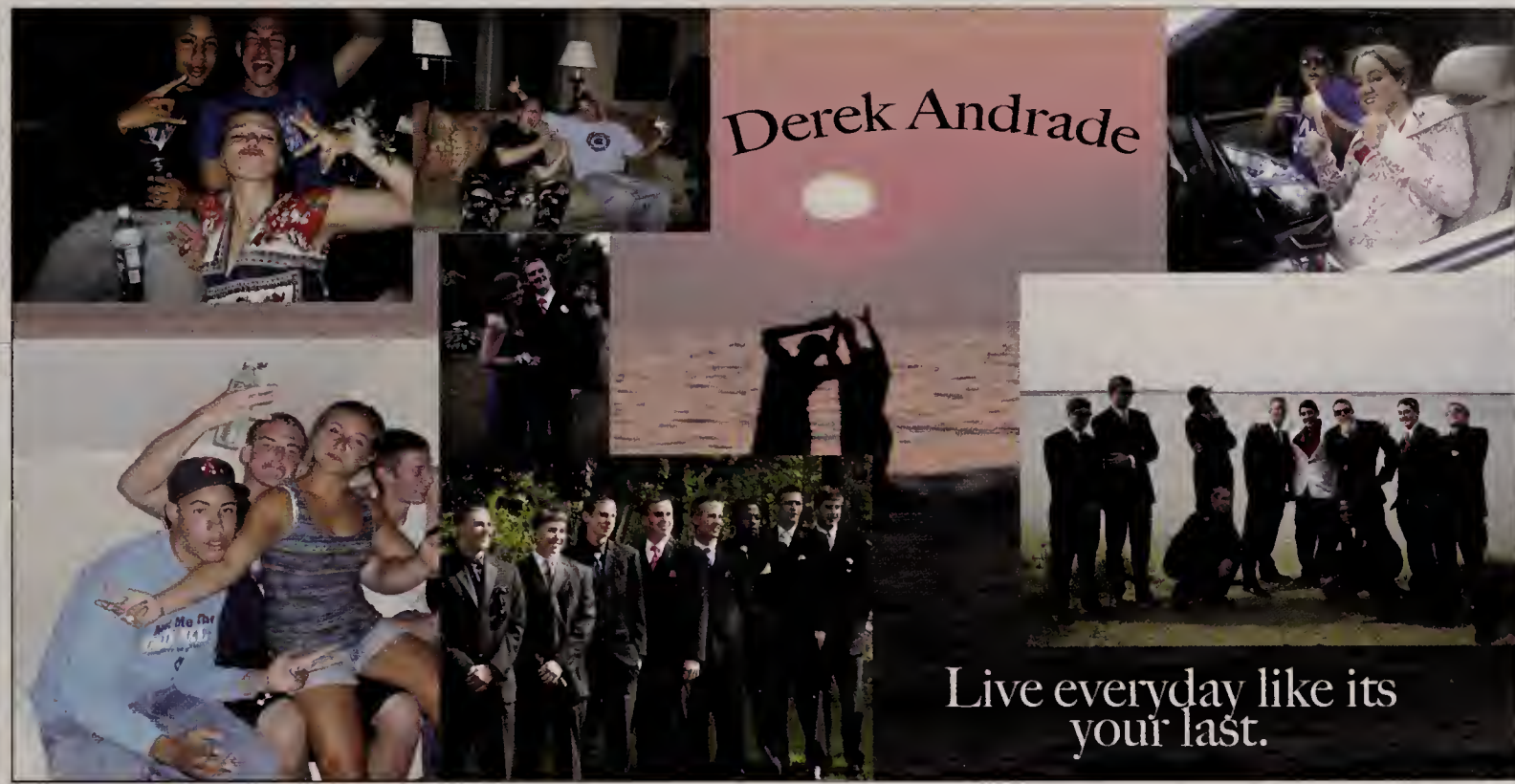
Derek Andrade
Live everyday like its your last.

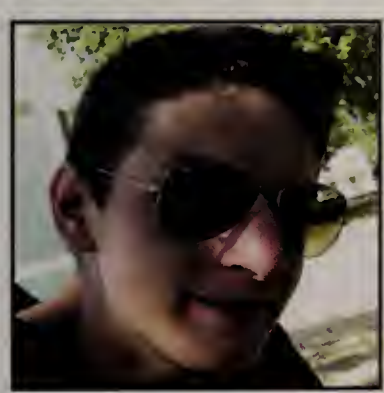

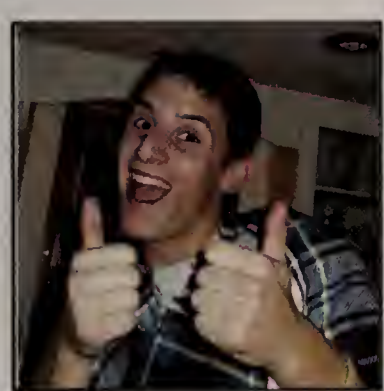

Gregg Aquino
Go Big or Go Home!

Michael Araujo

James David Bagnall
Remember always that you not only have the right to be an individual, you have an obligation to be one.

Matt Dana Bagnall
"I don't know the key to success, but the key to failure is trying to please everyone

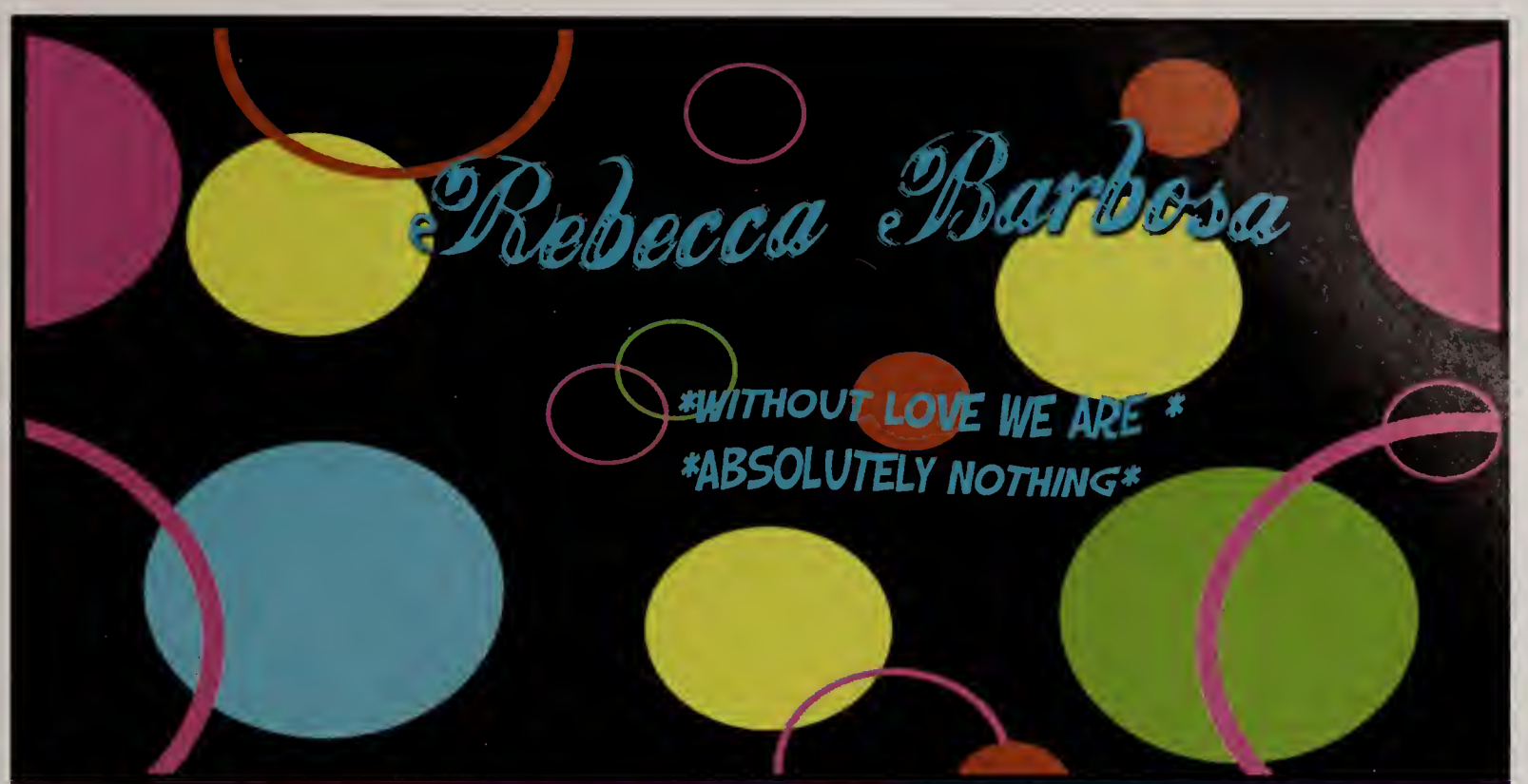
Rebecca Barbosa
*WITHOUT LOVE WE ARE *
ABSOLUTELY NOTHING

"I believe in pink. I believe that laughing is the best calorie burner. I believe in kissing, kissing a lot. I believe in being strong when everything seems to be going wrong. I believe that happy girls are the prettiest girls. I believe that tomorrow is another day. I believe in miracles."
-Audrey Hepburn
Samantha Billings

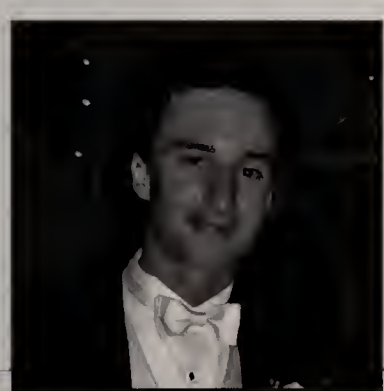

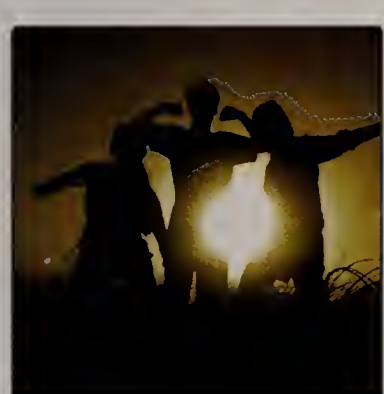

Cole Bilodeau
Away, I'd rather sail away

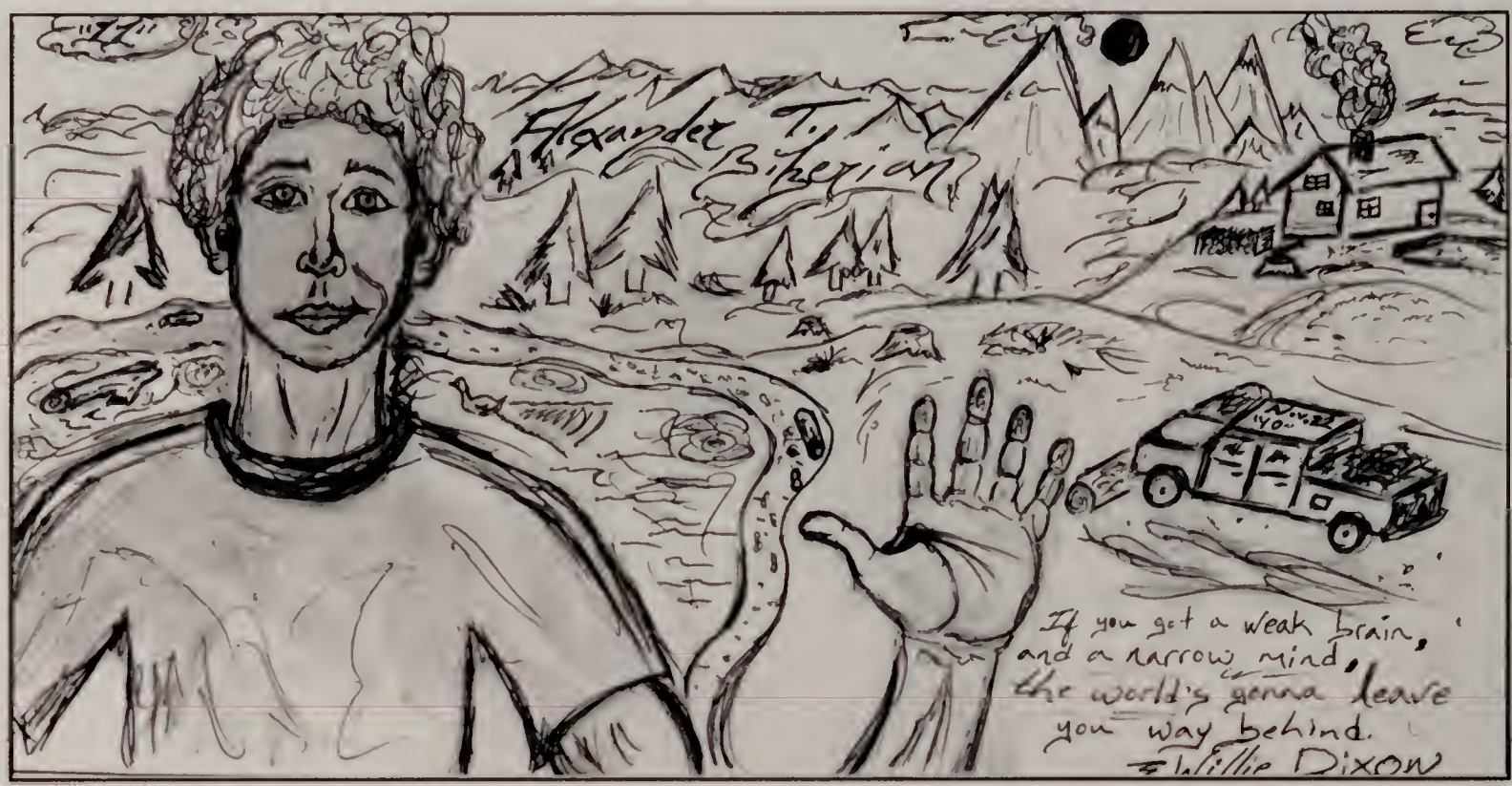
Alexander T. Siberian
If you get a weak brain,
and a narrow mind,
the world's gonna leave
you way behind.
Phillip Dixon

Emma Lynn Boyd
LIVE BEAUTIFULLY
DREAM PASSIONATELY
LOVE COMPLETELY

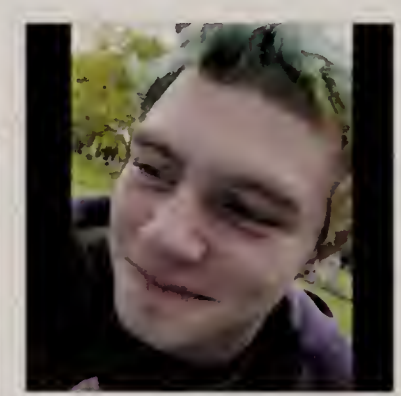

BREW

SHAWNA-KAYE BROWN
"Mistakes are the stepping stones to success"
Express
& Suites
Summer 201

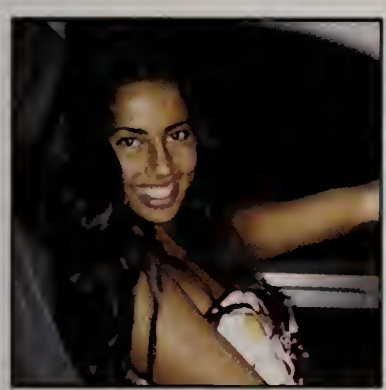

Larissa Camile Cacique

Ashleen Marie Cafarelli
Being quiet is
overrated

Chris Camacho

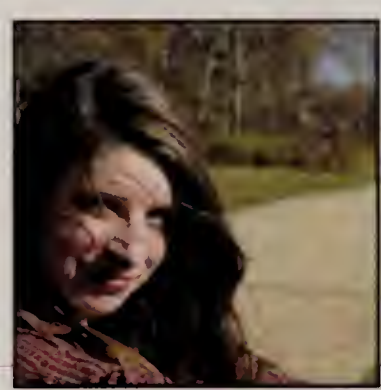

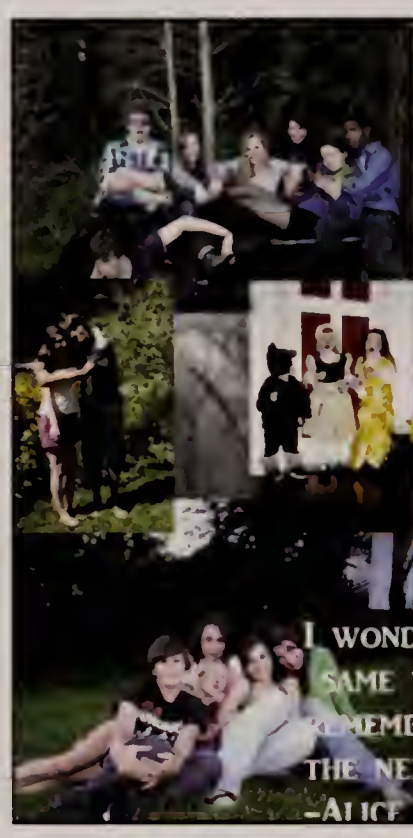

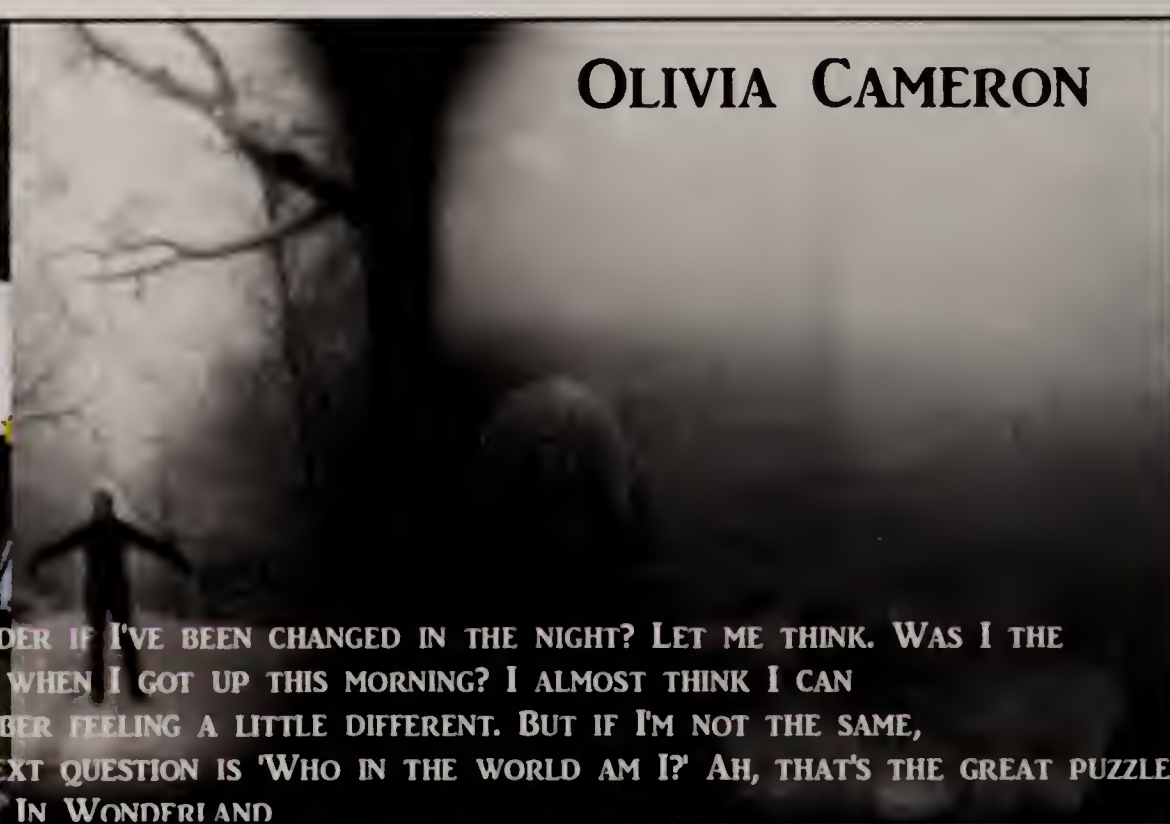

Olivia Cameron

I wonder if I've been changed in the night? Let me think. Was I the same when I got up this morning? I almost think I can remember feeling a little different. But if I'm not the same, the next question is 'Who in the world am I?' Ah, that's the great puzzle!
-Alice In Wonderland

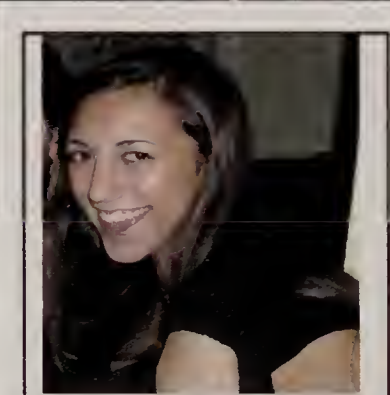

Ben Ciciora

The only journey is the journey within.

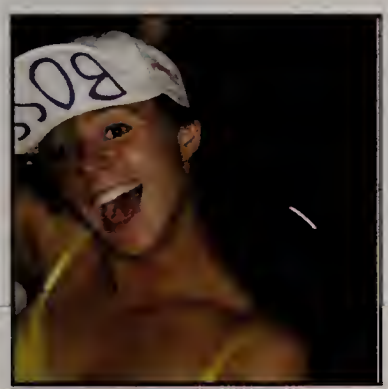

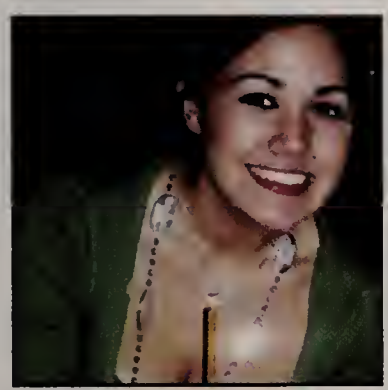

Danielle Siobhan Cleary

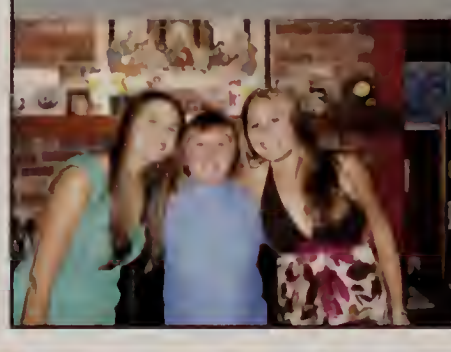

Richard Conover

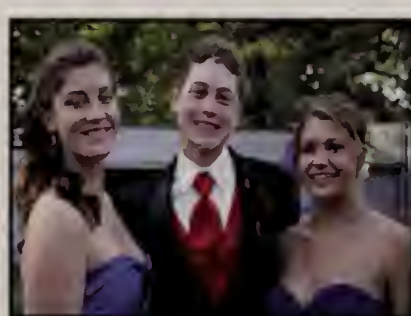

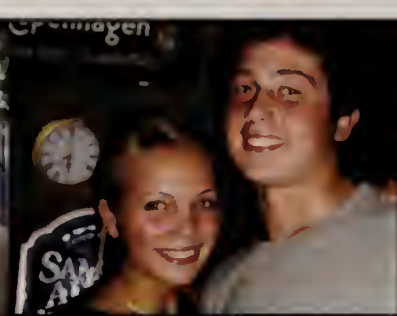

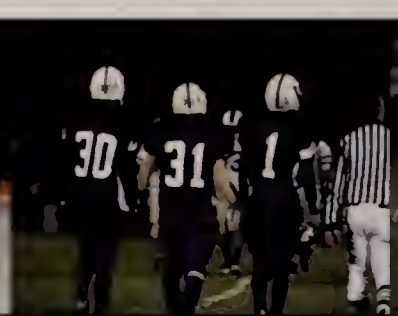

CHRIS COSTELLO

"The will to win is important, but the will to prepare is vital."
-Joe Paternol

EMILY BRIANNE CRAY

Dream as if you'll live forever. Live as if you'll die today.

Memory is a way of holding onto the things you love,

the things you are, the things you never want to lose.

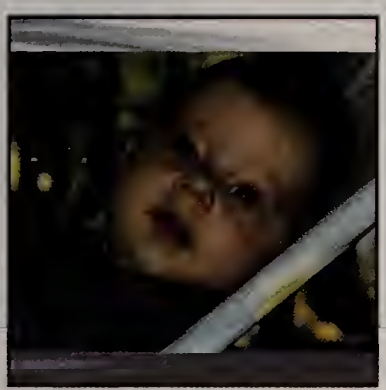

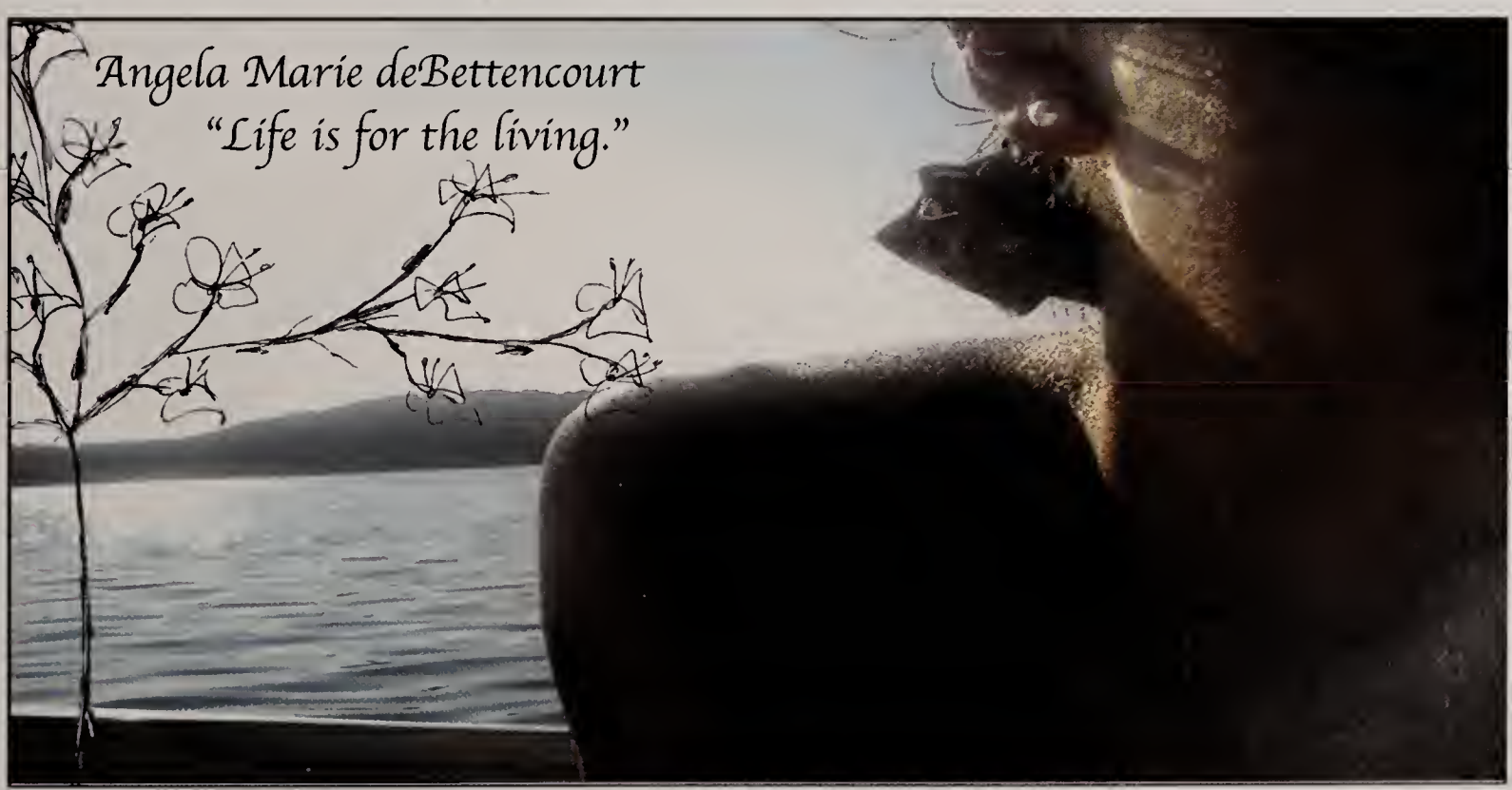

VINCENT DEGREGORIO

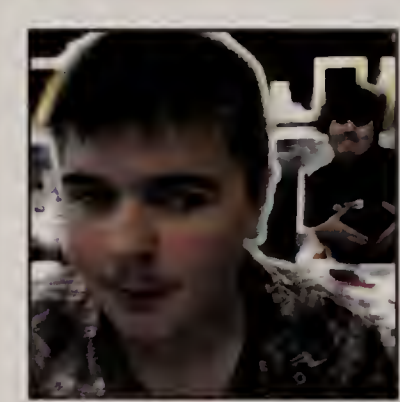

ALEX DiMOVICH

i can haz cheeseburger ?

Shane
Donovan

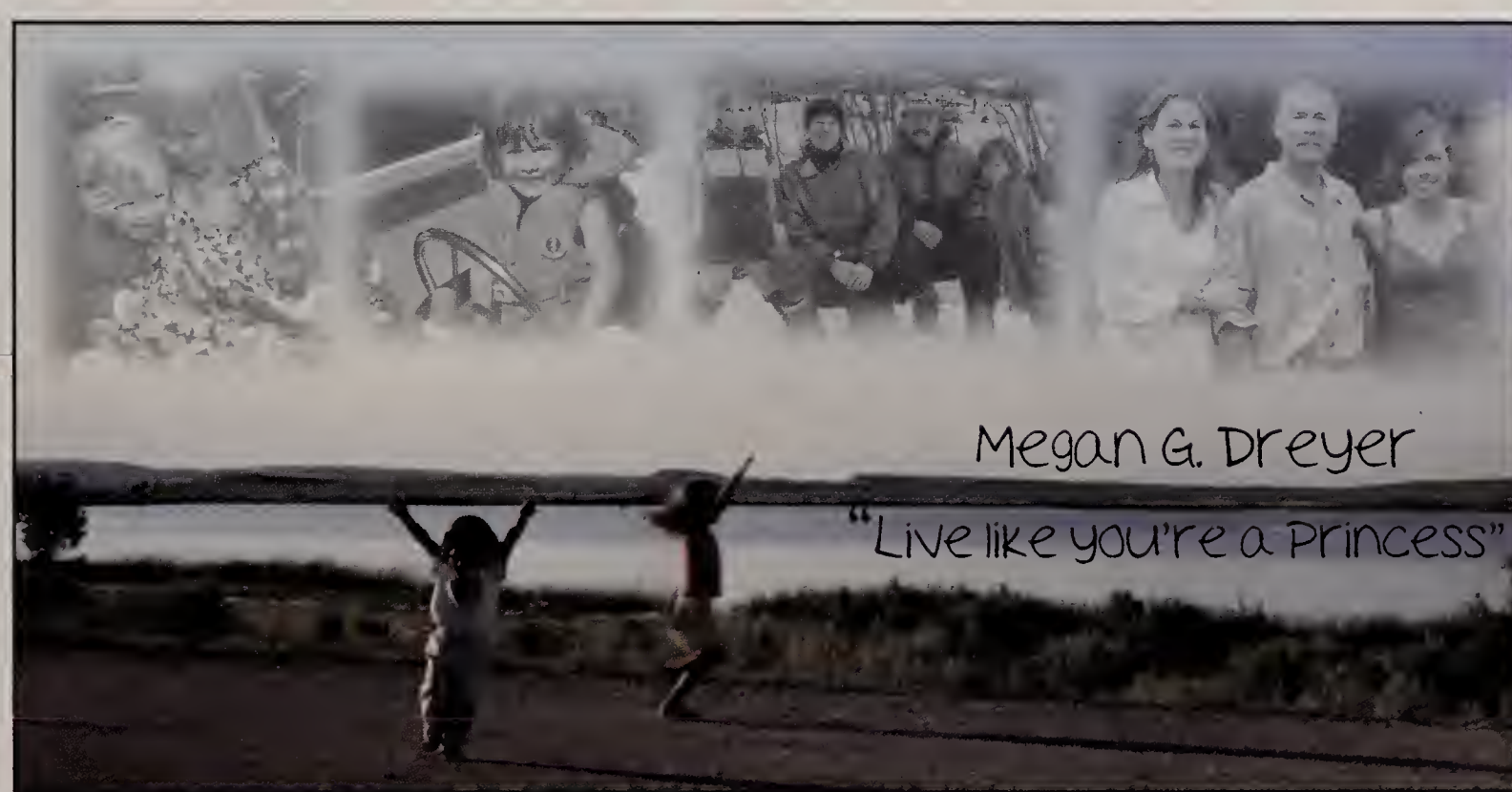
Megan G. Dreyer
"Live like you're a Princess"

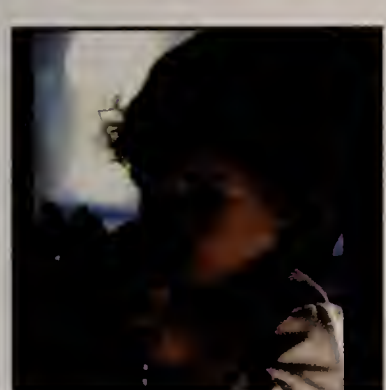

SIDRA BULLARD DUMONT
"The question that sometimes drives me hazy;
Am I or are the others crazy?"

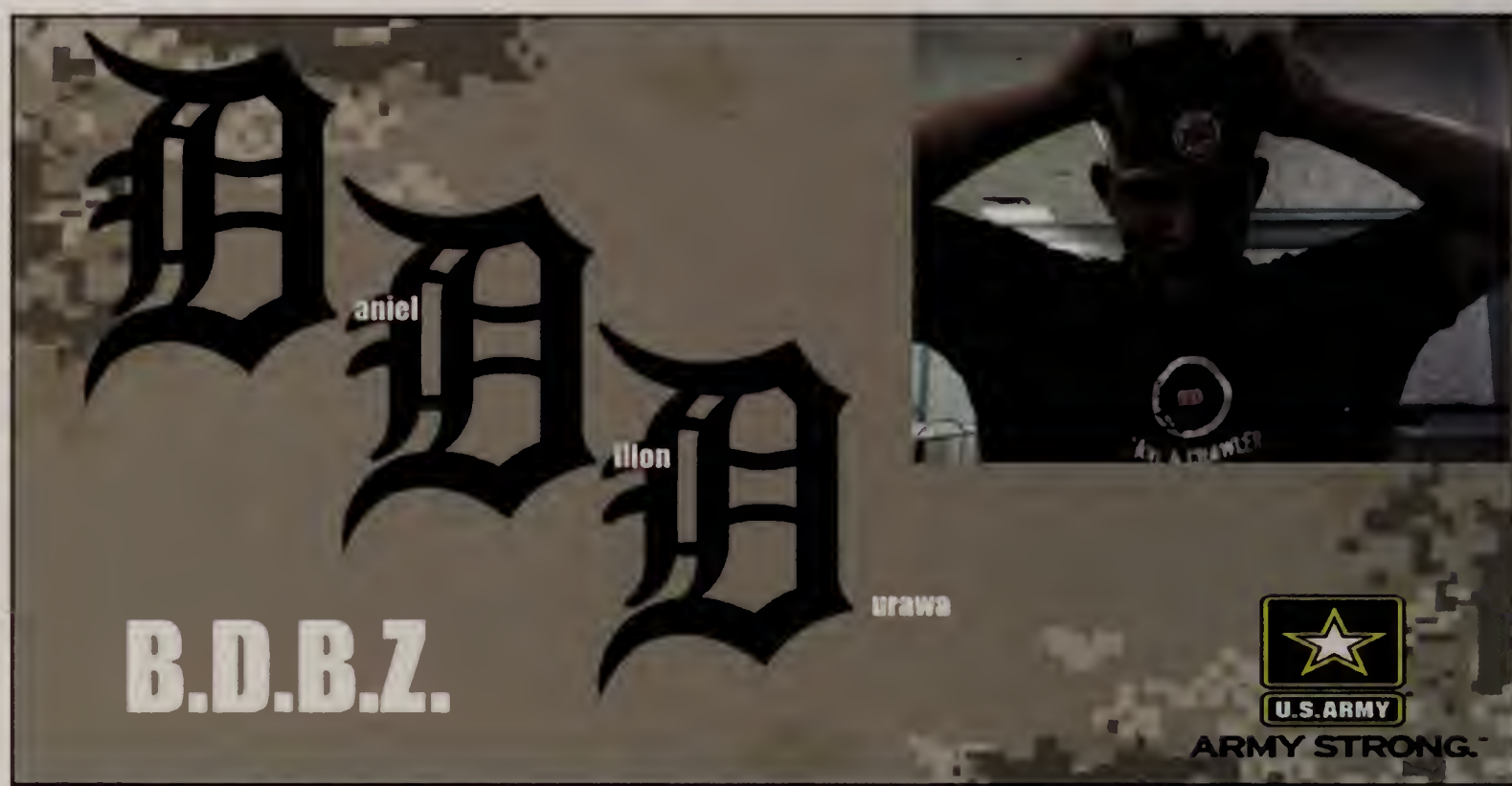

Evan Eagan

See Ad Section

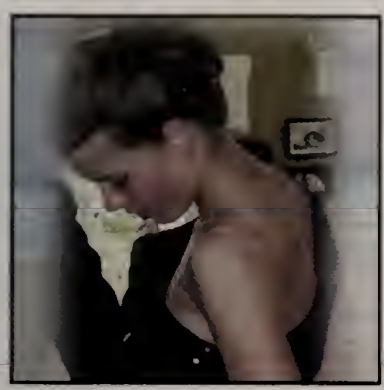

Hannah Elias
"If you can imagine it, you can achieve it; if you can dream it, you can become it."

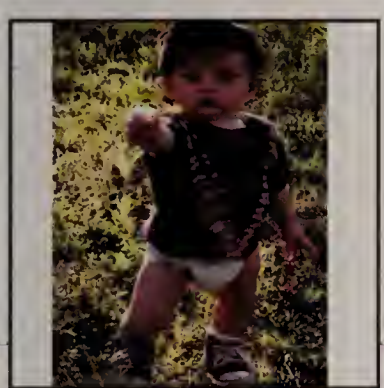

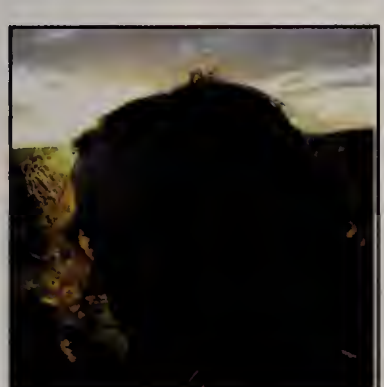

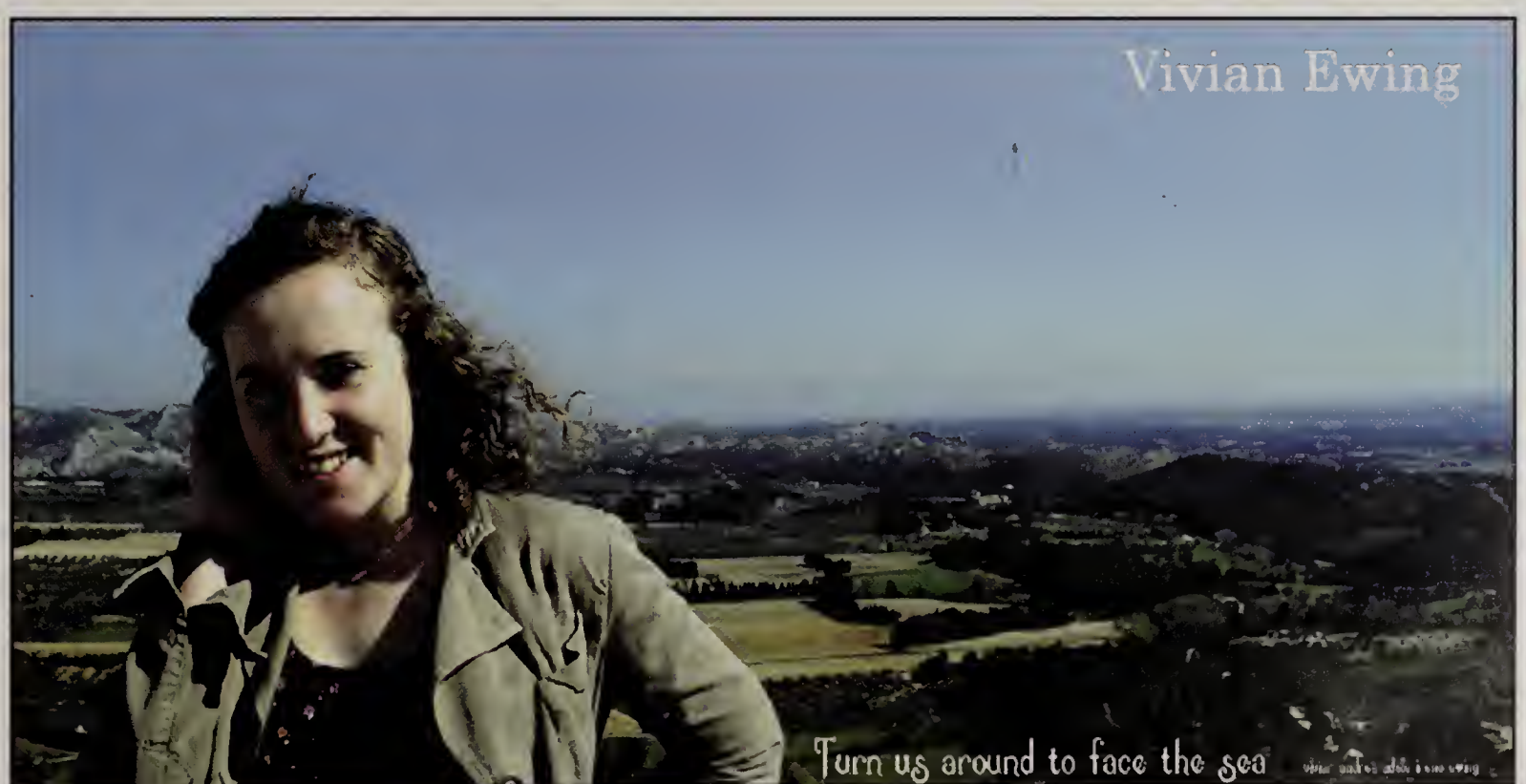
Vivian Ewing
Turn us around to face the sea

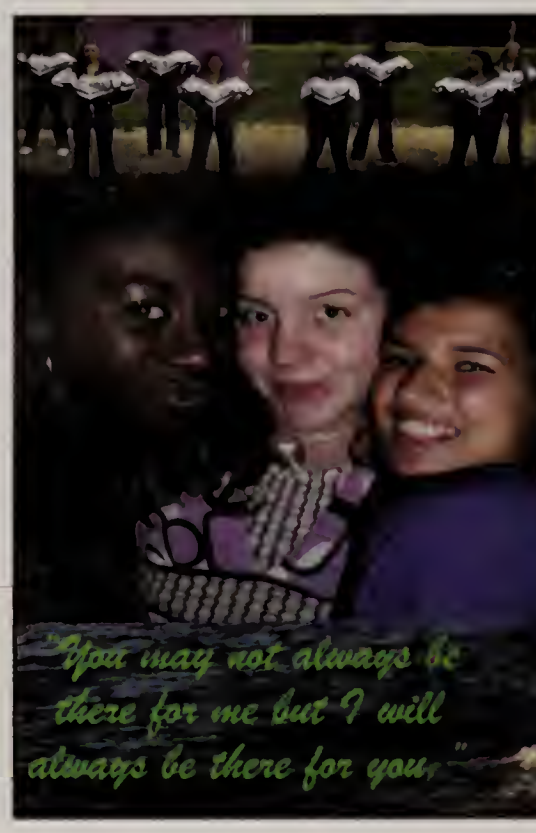

Elsie Catherine Christina
Fantasia

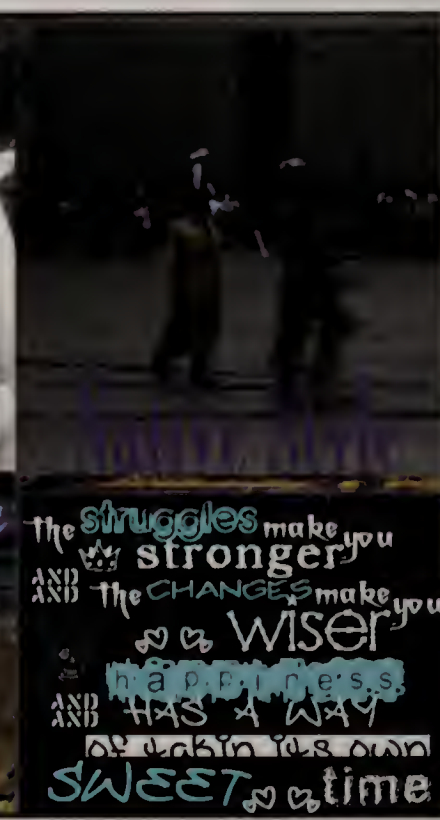
the struggles make you stronger
AND AND the CHANGES make you wiser
AND HAS A WAY
SWEET time

Camila Fernandez
2011
"I don't know what the future may hold, but I know who holds the future."
AEROPOSTALE
ATHLETIC
DEPARTM

Molly Alison Fischer
"Our greatest glory is not in never failing, but in rising everytime we fall."

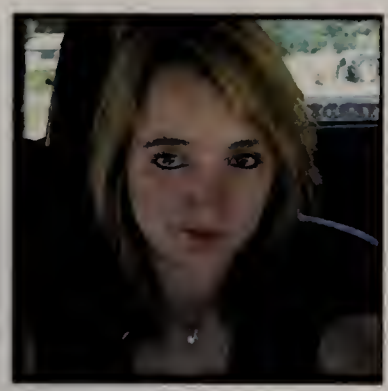

"For one so small
I seem so strong"

Kara Skye Smith Flanders
"If I die young bury me in satin
Lay me down on a bed of roses
Sink me in the river at dawn
Send me away with the words of a love song"

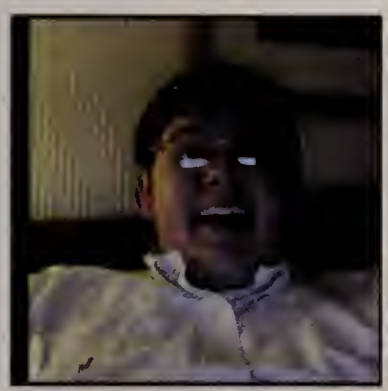

JACK FLYNN
Not everything that can be counted counts,
and not everything that counts can be counted.

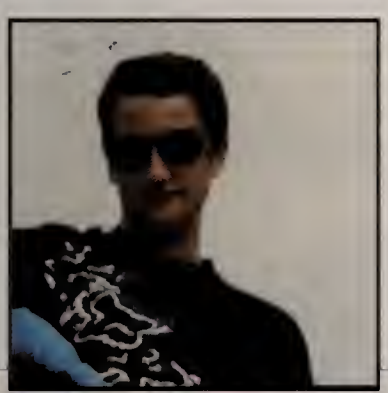

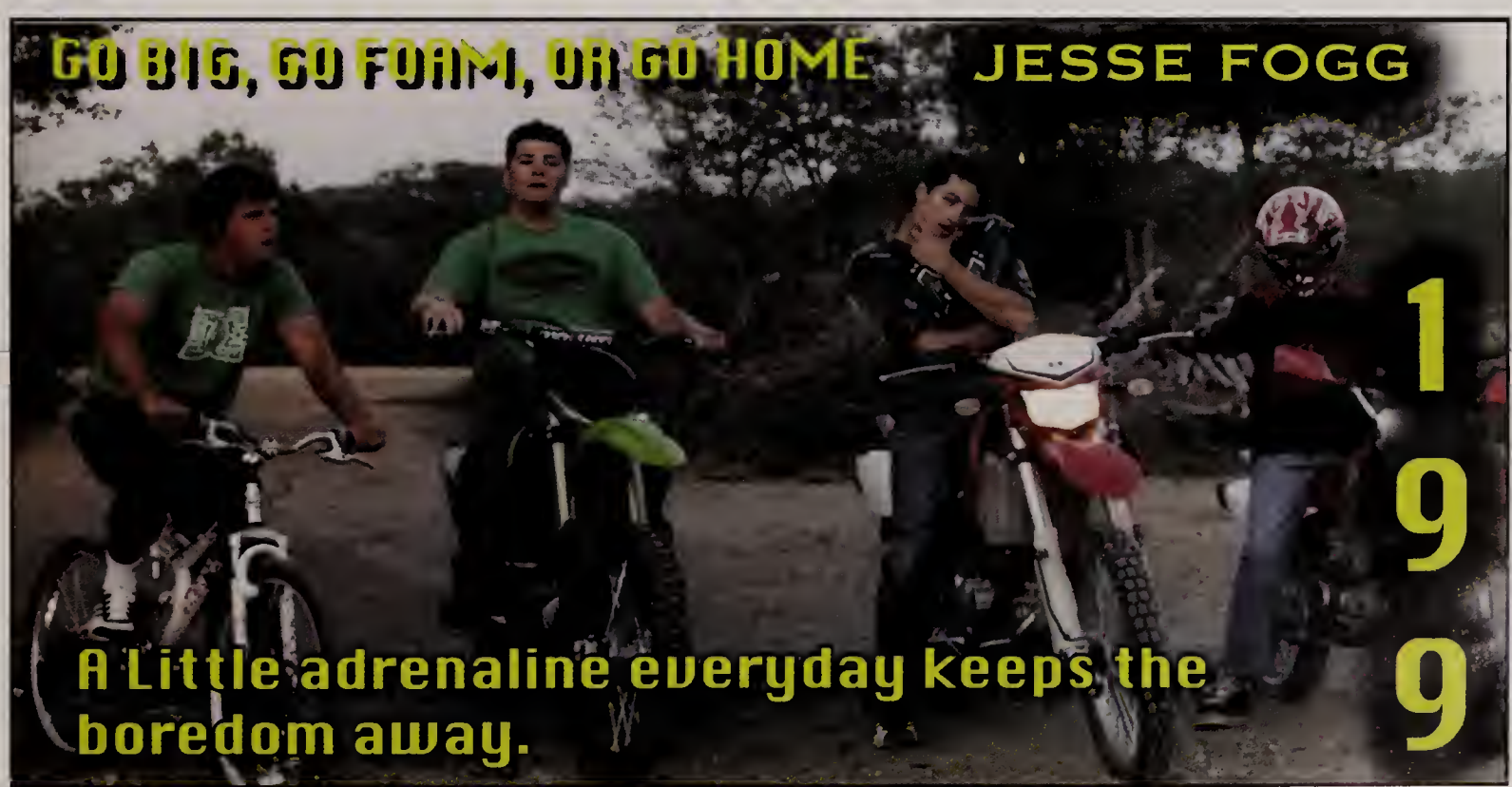
GO BIG, GO FOAM, OR GO HOME
JESSE FOGG
1
9
9
A Little adrenaline everyday keeps the
boredom away.

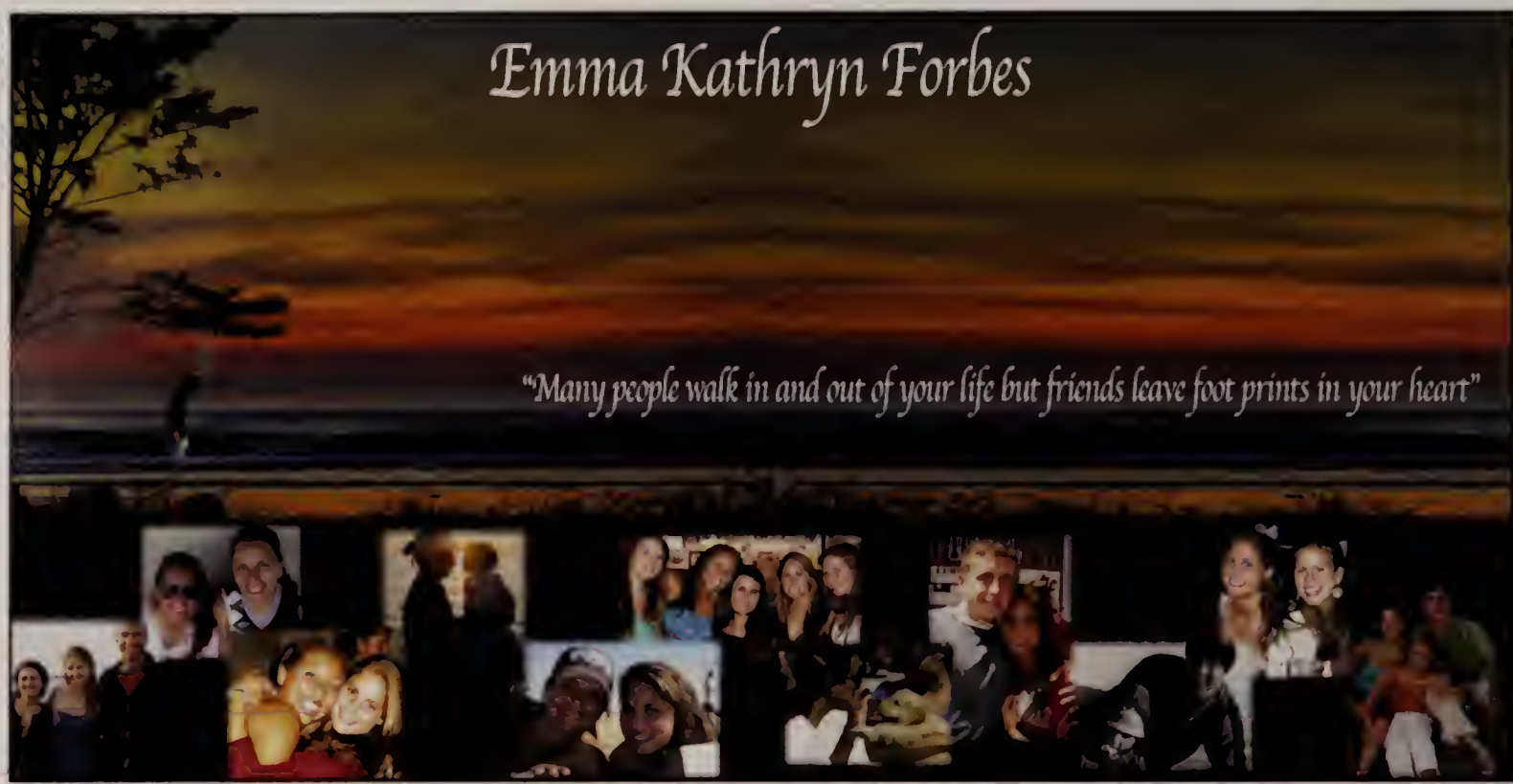
Emma Kathryn Forbes
"Many people walk in and out of your life but friends leave foot prints in your heart"

Joseph Emile Fournier III

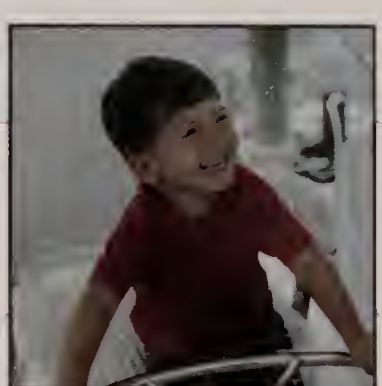

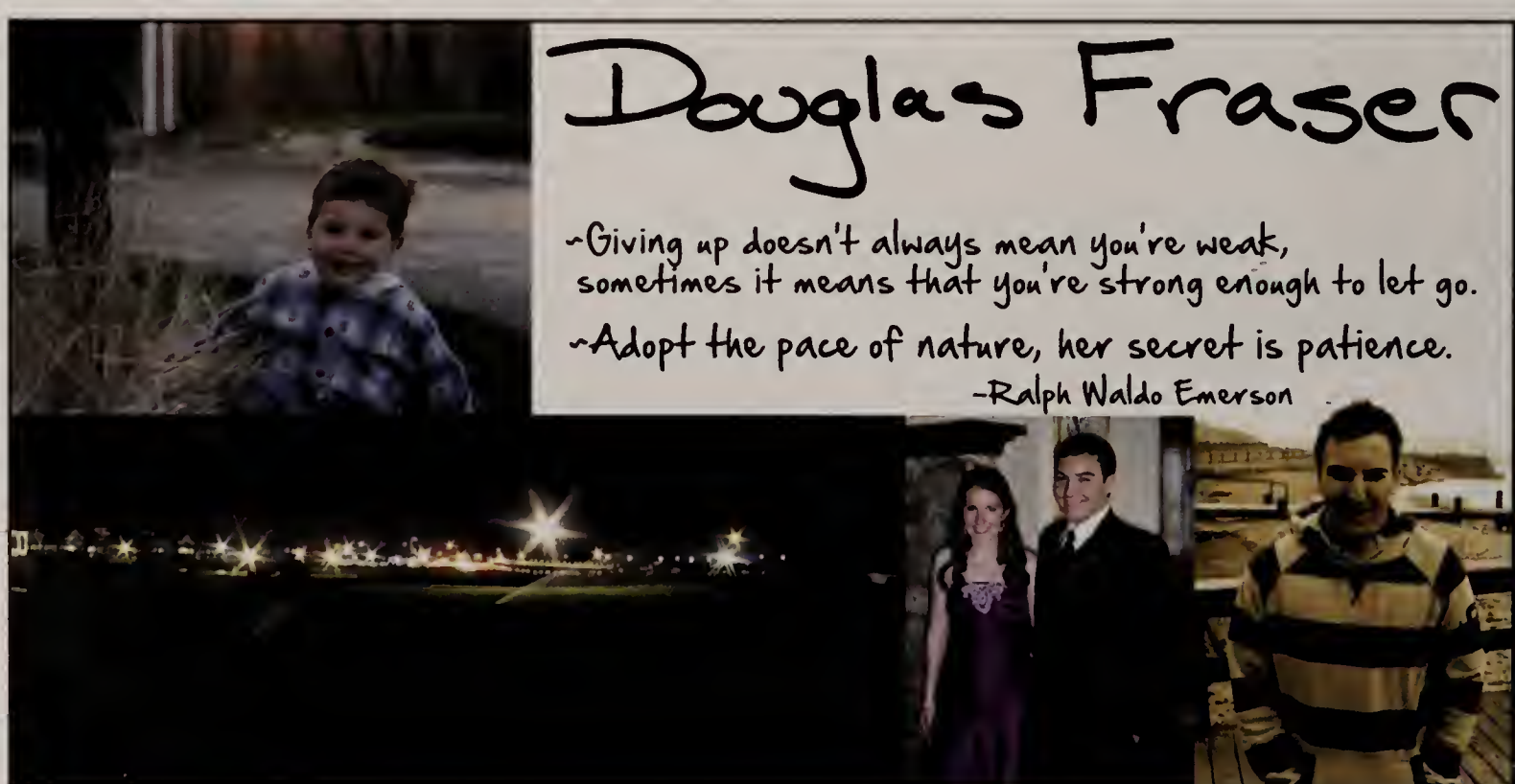
Douglas Fraser
~Giving up doesn't always mean you're weak,
sometimes it means that you're strong enough to let go.
~Adopt the pace of nature, her secret is patience.
-Ralph Waldo Emerson

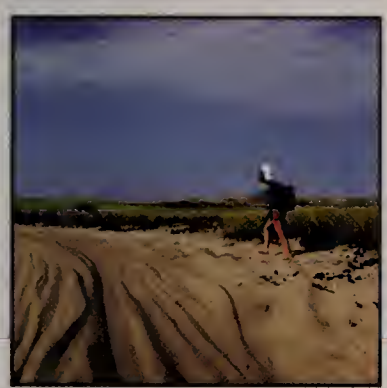

MICHAELLA SOPHIA GAINES

.com. dazing at the stars.
c is for enough. noooooo.
dock st #2 scrambled/wheat.
pluto and the ponderer.
pranks. 90 hr work weeks.
karate. ipod mini. tennis.
hurricane earl. grammy m.
sholly. rusty. chd. flat tires.
thanksgiving on chappy.
christmas in katama. sundays.
"that's not driftwood." acadia.
post-pogue. islander on ebay.
i <3 dc. the breach. the cedars.

wvg. dmg. dudra. bub.

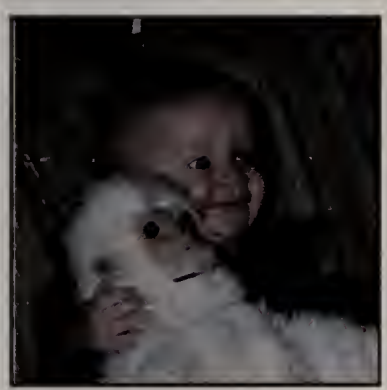

Griffin Gardner

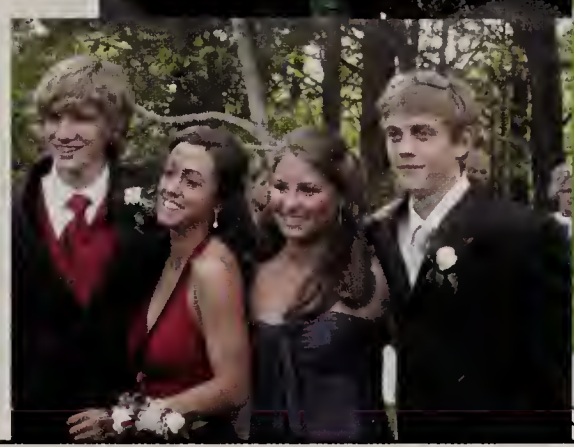

Don't cry because it's over.
Smile because it happened."

JAMES GIBSON

Ashley Rose Emelie Girard
It's about following your bliss, losing it,
and finding it again.

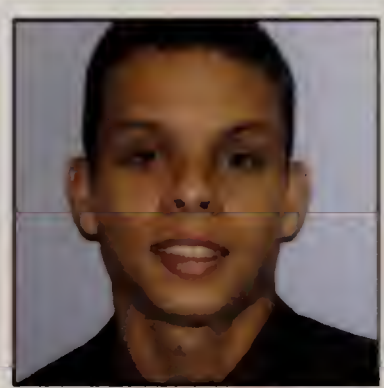

Romulo
Goncalves

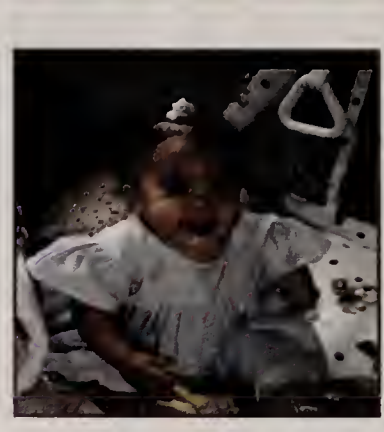

Liam Gude

See Ad Section

Ashley Marie Gwynn
"Hold your face to the light, even though for the moment you do not see."

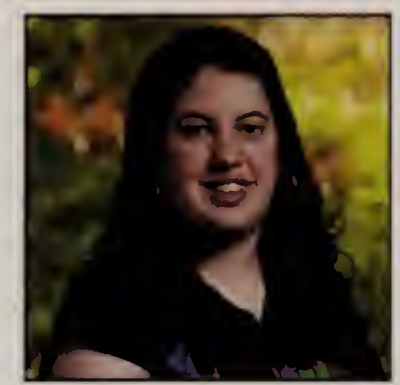

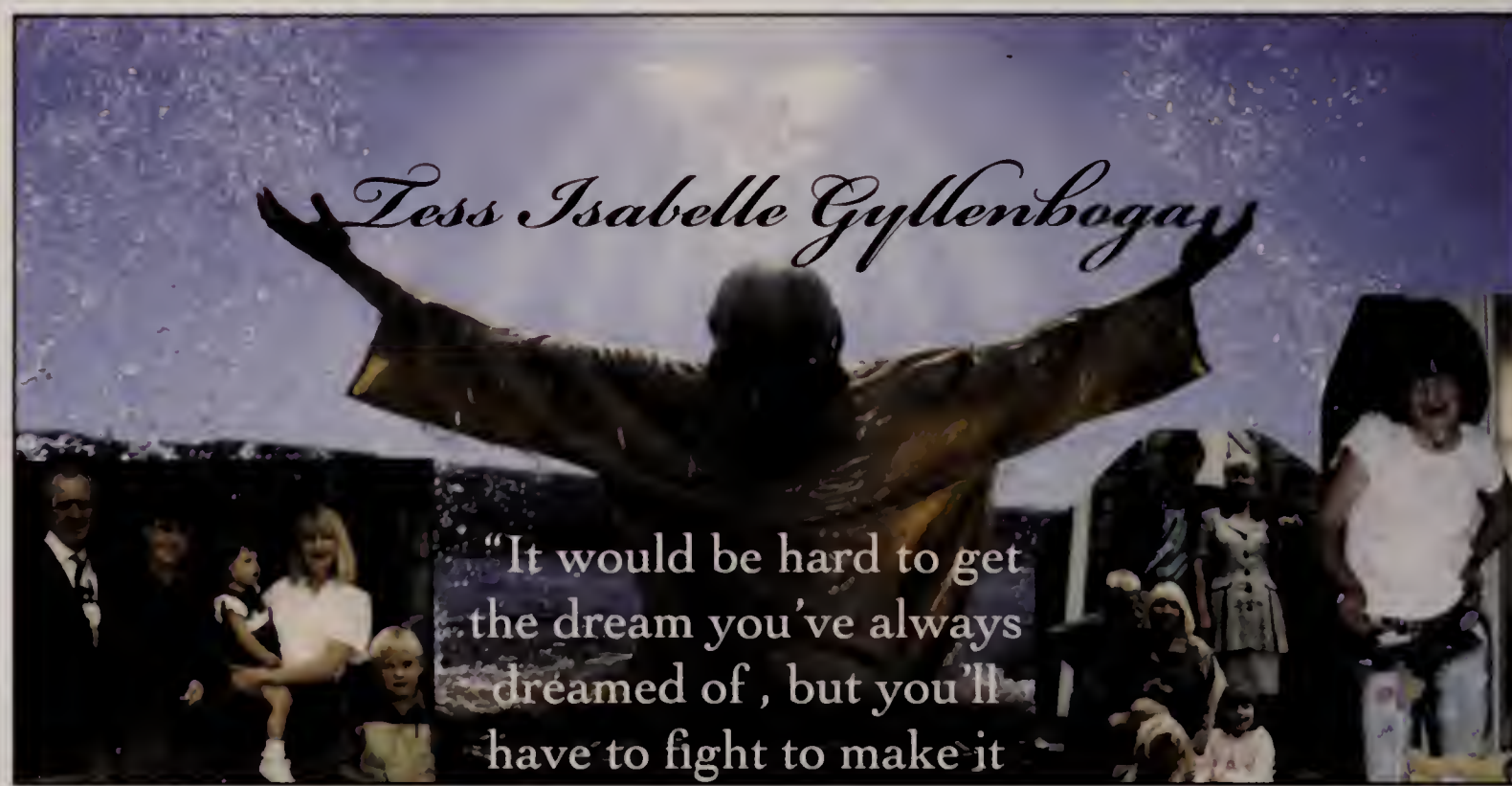
Tess Isabelle Gyllenbogar
"It would be hard to get the dream you've always dreamed of , but you'll have to fight to make it

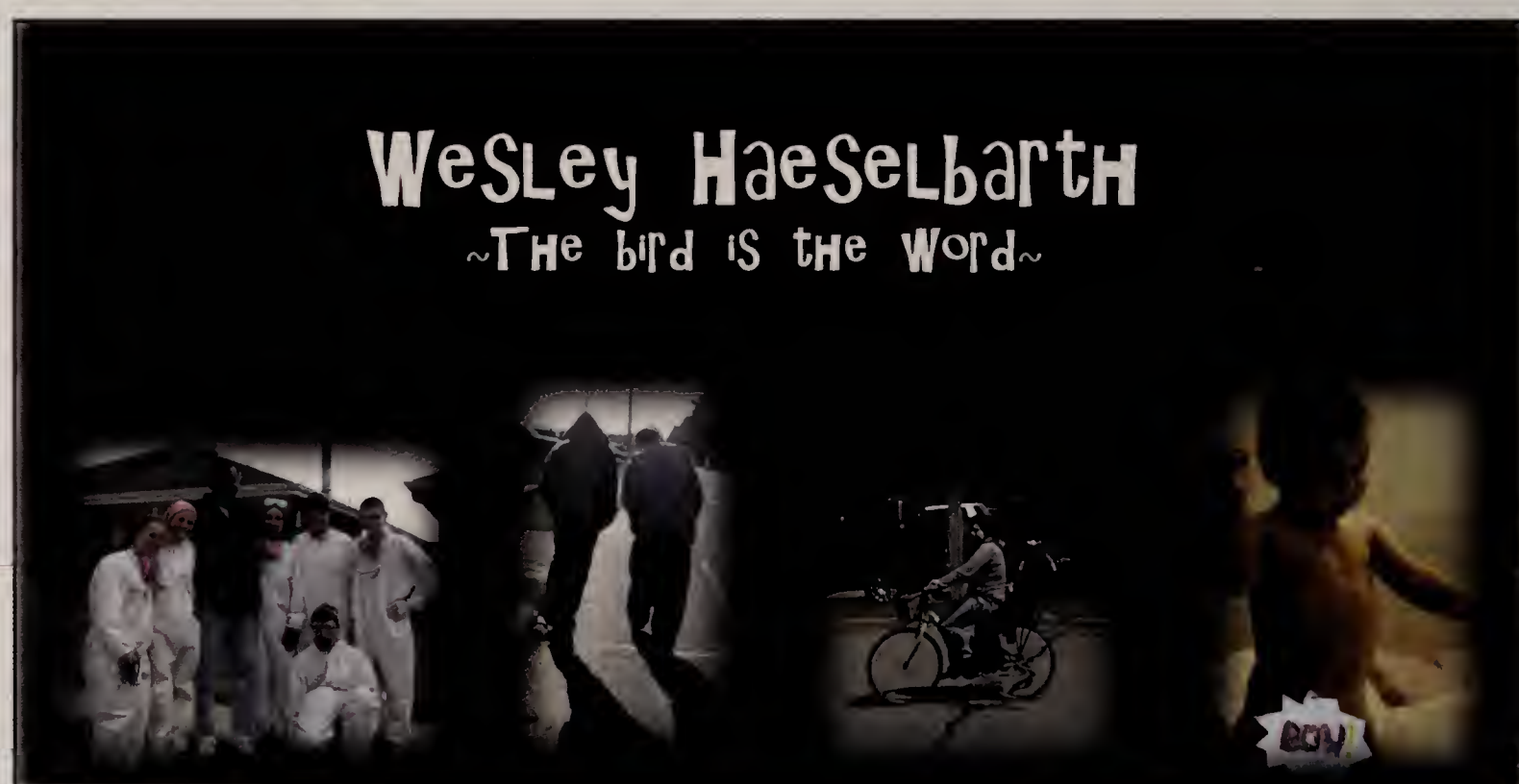
WeSLey HaeSeLbarth
~The bird is the Word~

Evan M. Hall

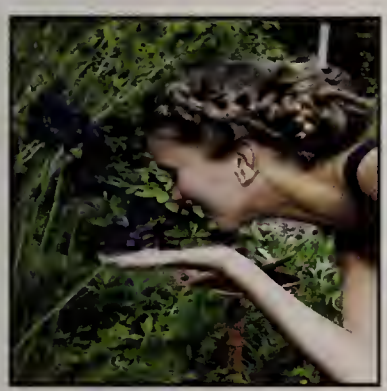

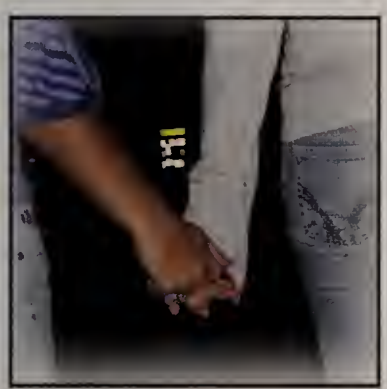

Genevieve St. Onge Hammond
Everyday is a new beginning

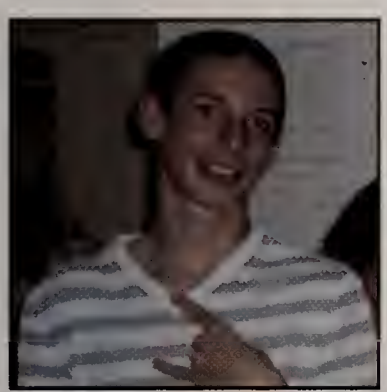

KENNY LANDY
T.G.O.D.

Olivia Grace Hart
Don't regret; If it's good, it's wonderful. If it's bad, it's experience.
HART BURN
HART ATTACK

Sofia Hart
Do not go where the path may lead, go instead
where there is no path and leave a trail.

Olivia Higham

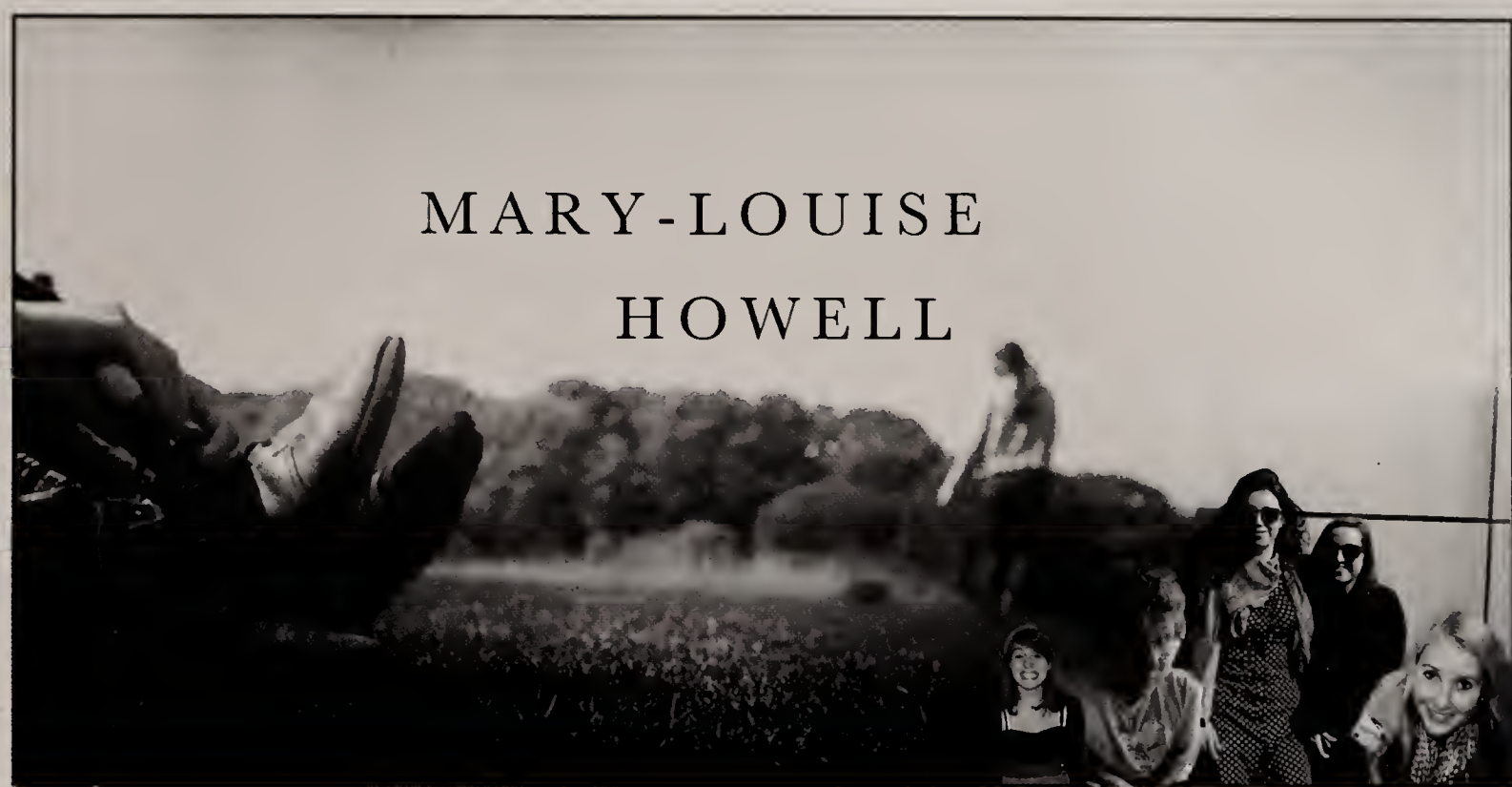
MARY-LOUISE
HOWELL

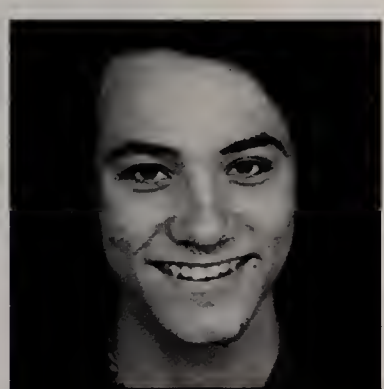

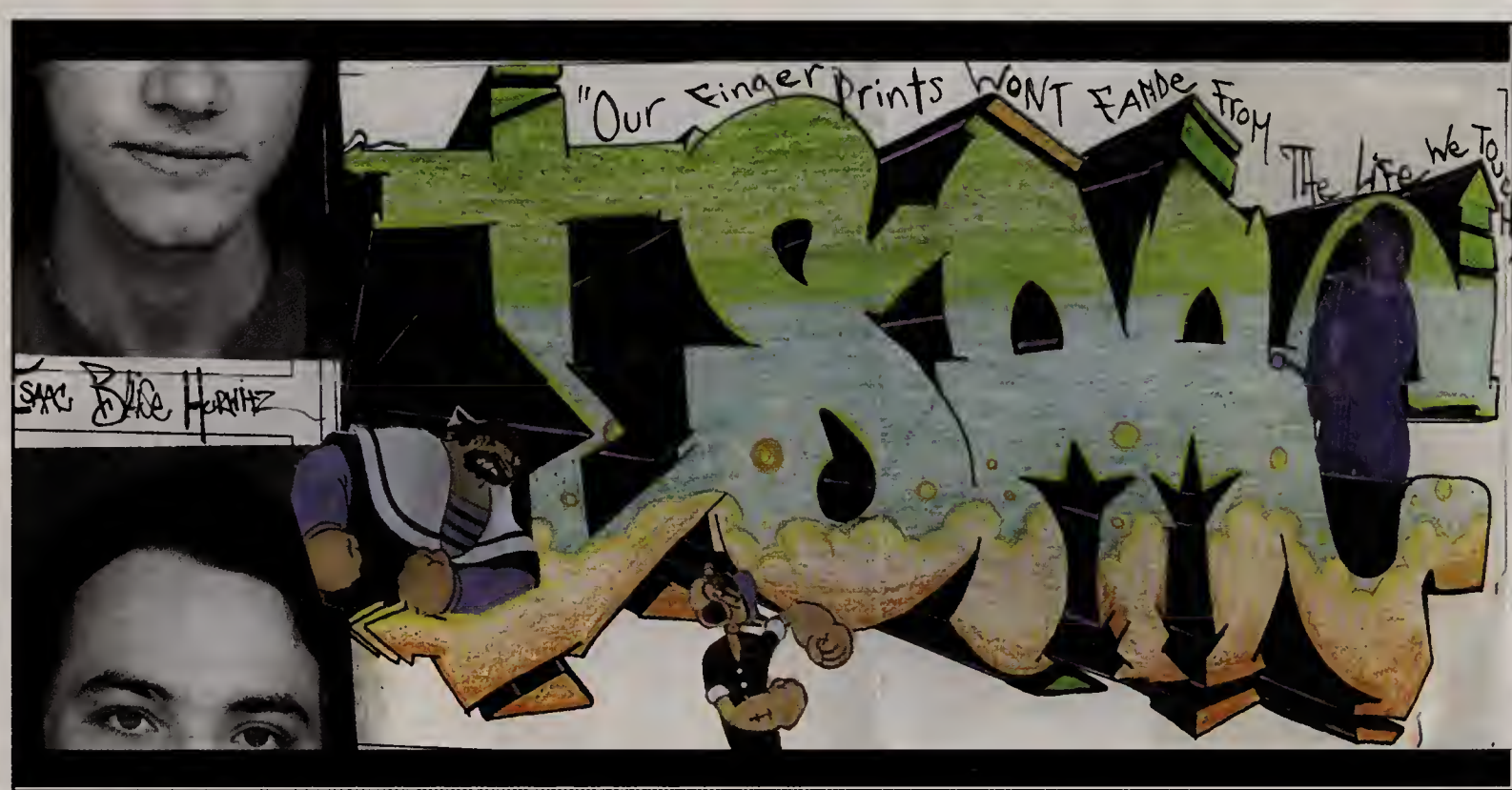
"Our Finger Prints WONT FADE FROM
The Life We To

LEIF
IVERSON

Louis Jacobs - Walsh

Kayla Johnson
I believe that everything happens for a reason, people change so that you can learn to let go, things go wrong so you appreciate them when they're right, and sometimes good things fall apart so better things can fall together.

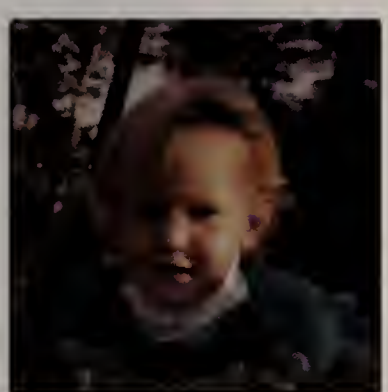

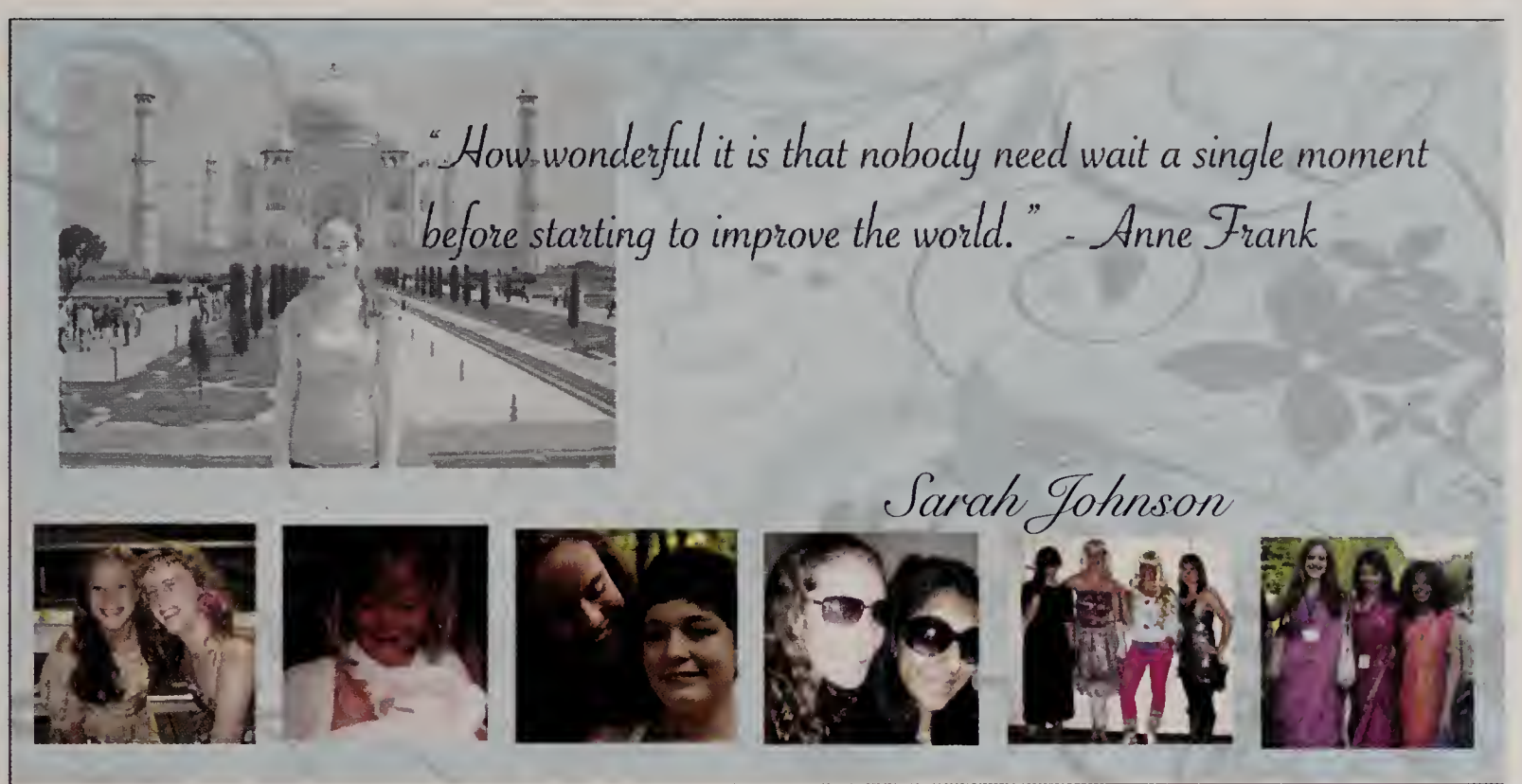
"How wonderful it is that nobody need wait a single moment before starting to improve the world." - Anne Frank
Sarah Johnson

Collette Jordan
"The Sky is the Limit"

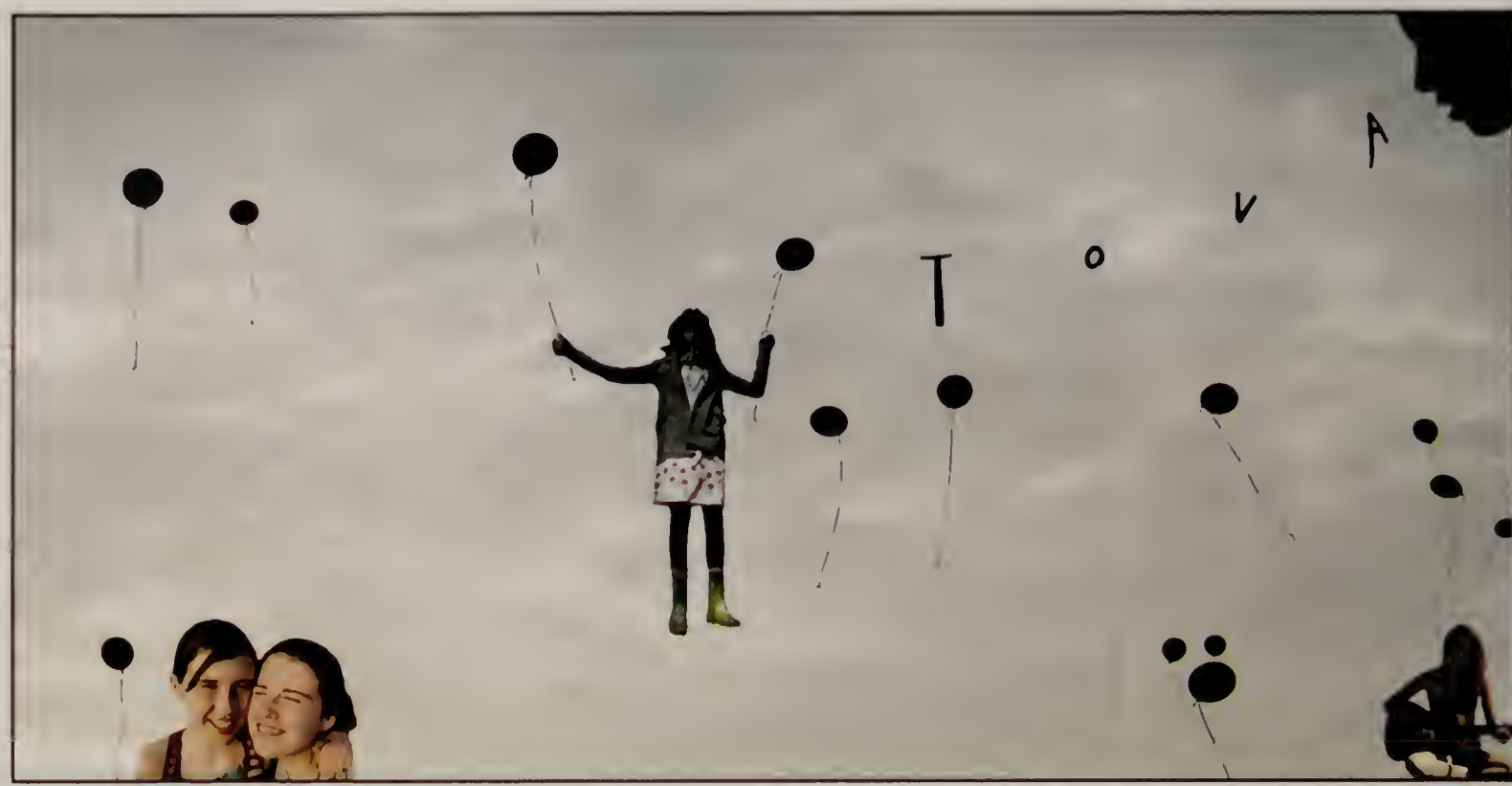

Hudson Klebs

See Ad Section

Haley Lorraine Kraus
We've got to hold on to what we've got, 'cause it dosen't make a difference if we make it or not, we've got each other and that's a lot for love- we'll give it a shot!!!

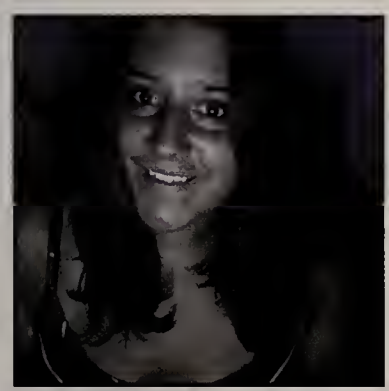

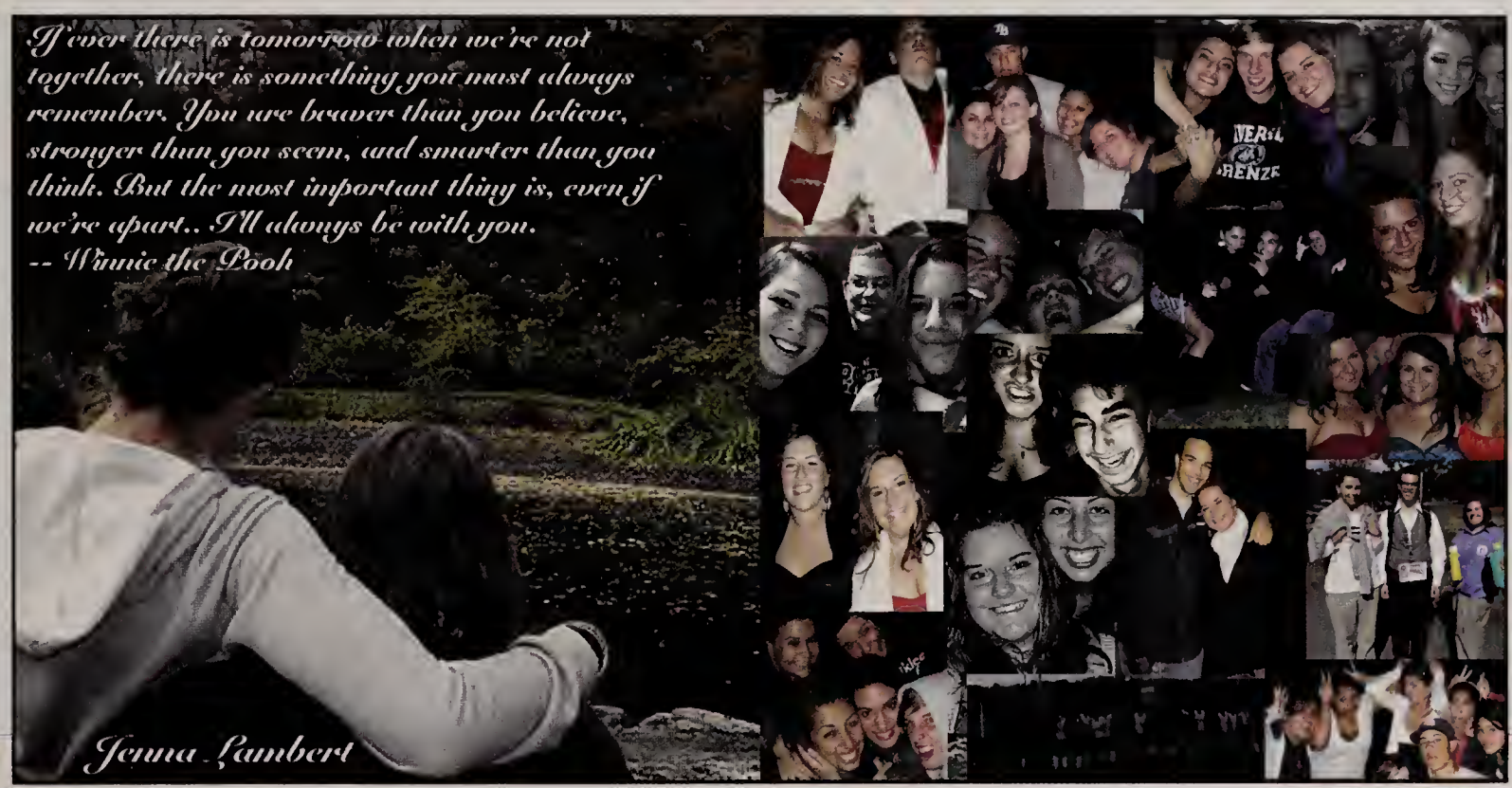
If ever there is tomorrow when we're not together, there is something you must always remember. You are braver than you believe, stronger than you seem, and smarter than you think. But the most important thing is, even if we're apart.. I'll always be with you.
-- Winnie the Pooh
Jenna Lambert

Zach Lammie
You can turn painful situations around through laughter.
If you can find humor in anything, even poverty, you can survive it.
-Bill Cosby
Get your facts first,
then you can distort them
as you please.
-Mark Twain

JAKE LAPIERRE

DHONATHAN LEMOS

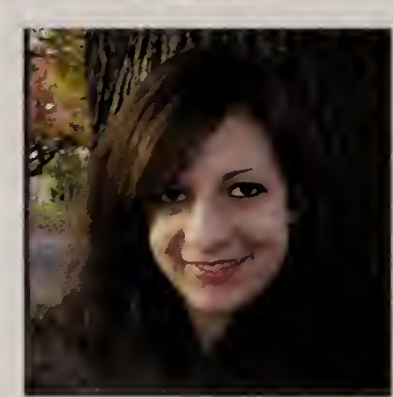

Emily Katherine Lowe

Mitchell Lowe

"You have brains in your head.
You have feet in your shoes.
You can steer yourself in any direction
you choose.
You're on your own.
And you know what you know.
You are the guy who'll decide
where to go."
-Dr. Suess

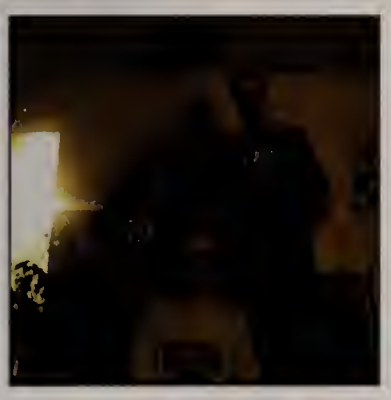

Bryan Clark

Mariah Phillips MacKenzie
"The only people to get even with
are those who helped you."

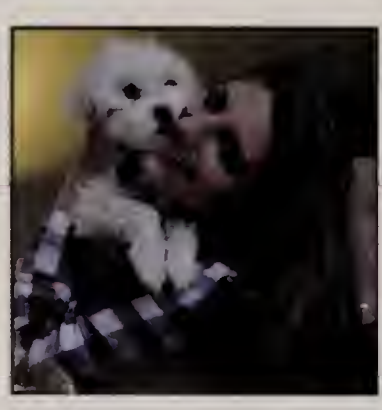

Alyssa Mayhew
I say what i want to say and do what
i want to do. There's no inbetween
people will either love you for it or hate
you for it.
RP E$

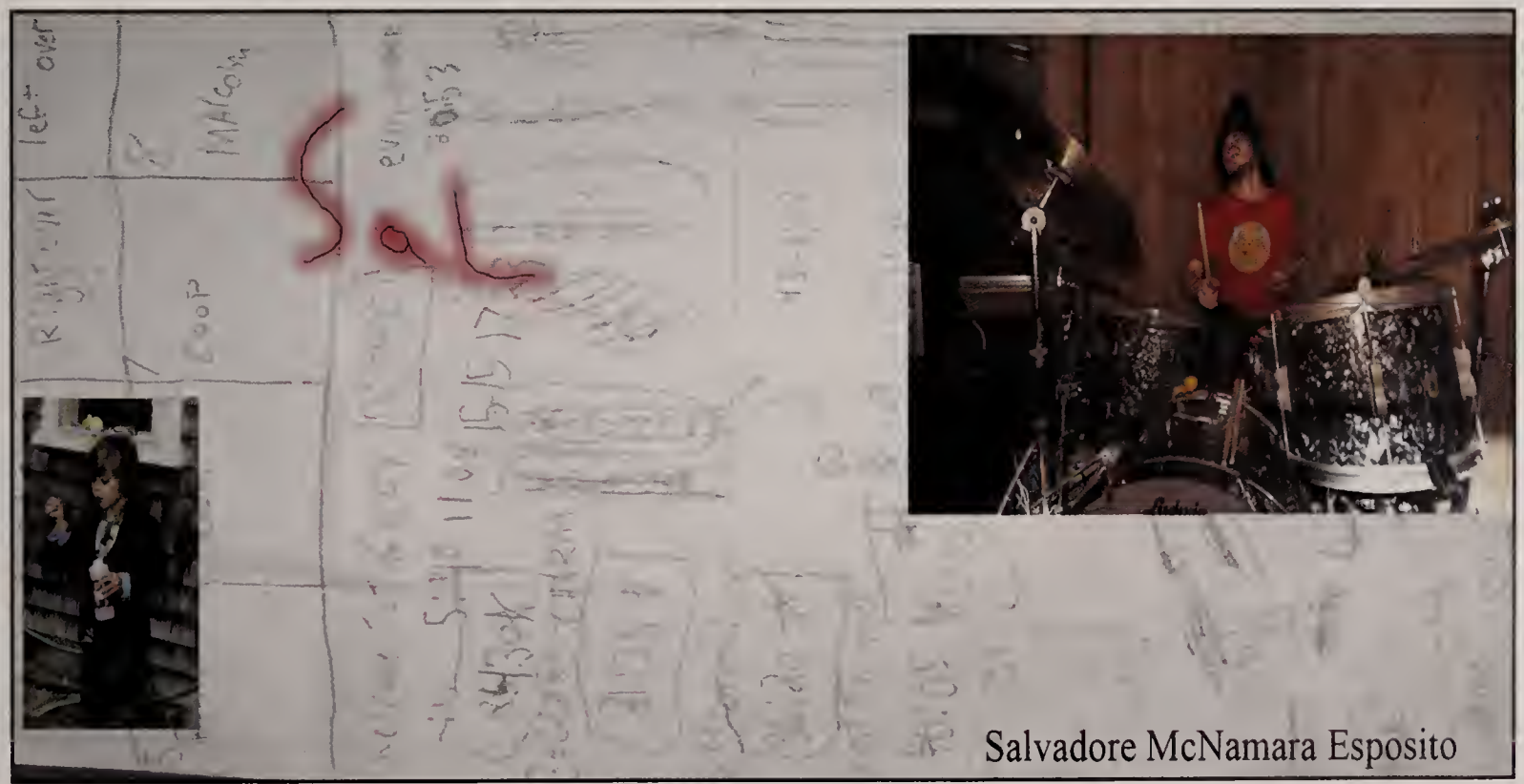

Salvadore McNamara Esposito

Grant Meacham

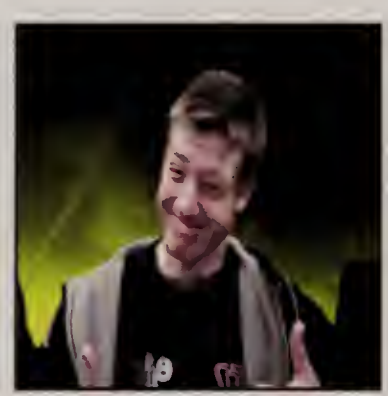

KYLE MERCER

"Laugh as much as you breathe
and love as long as you live."

Courtney Minnehan
"If the person you are talking to doesn't appear to be listening, be patient. It may simply be that he has a small piece of fluff in his ear."
- Winnie The Pooh

Crystal Lee Miske
"I get by with a little help from my friends."

"One day your life will flash before your eyes.
Make sure its worth watching."
ELIAS MODESTO

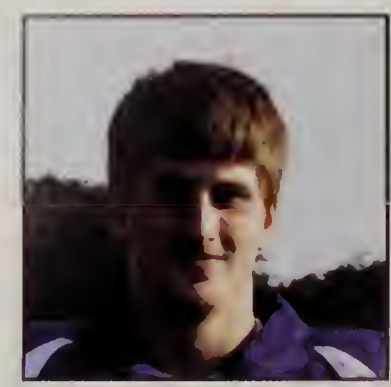

Brian Montambault

"The only way to discover the limits of the possible is to go beyond them into the impossible."

Darrell Moreis

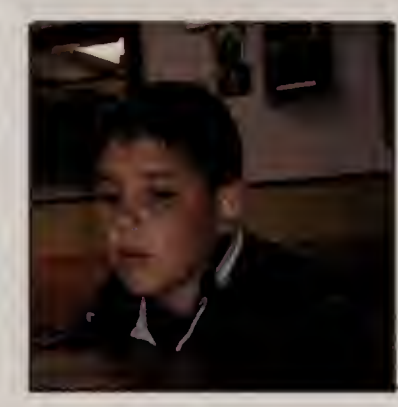

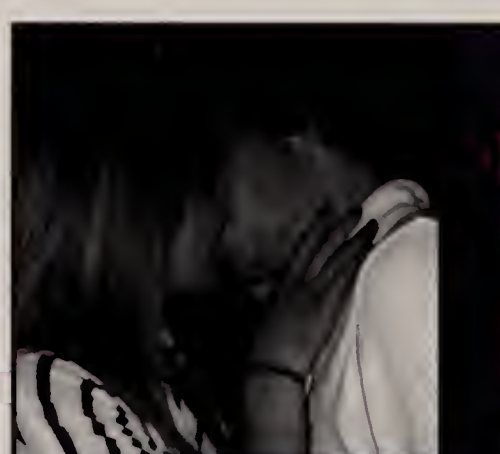

Mom and Dad
Thank you ♥
Tara Ann Morris
I Love you all
"Pressure makes Diamonds"

WILLY NEVIN
"One good thing about music, when it hits you, you feel no pain."

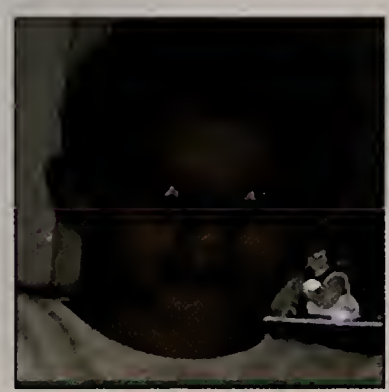

Life is what you make of it.
Always has been, always will be.
#7
Marcelo Nunes
CBF
fé em deus que ele é justo

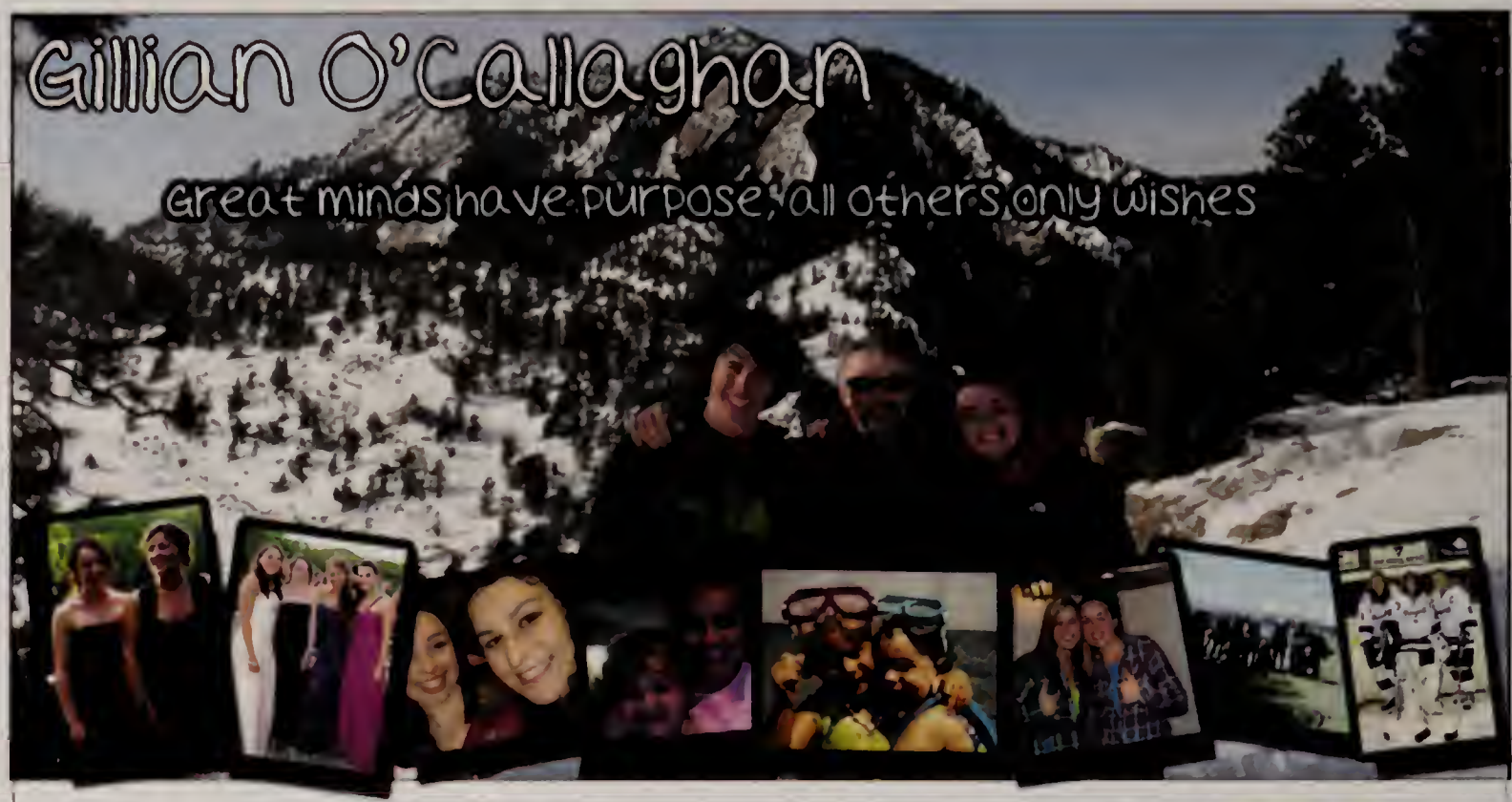
Gillian O'Callaghan
Great minds have purpose, all others only wishes

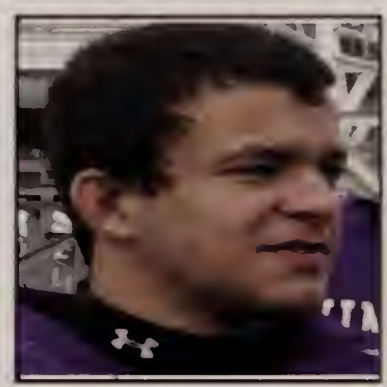

DANILO OLEGARIO
EVA
Never take life seriously.
Nobody gets out alive
anyway.
CBF
BRASIL

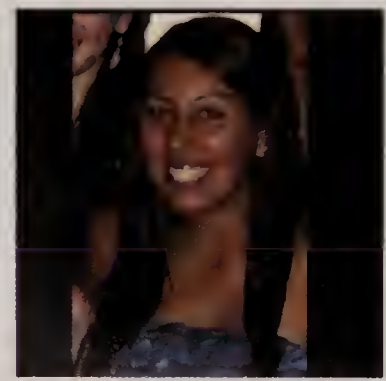

Some pursue happiness
Others create it
Alicia
Oliveira

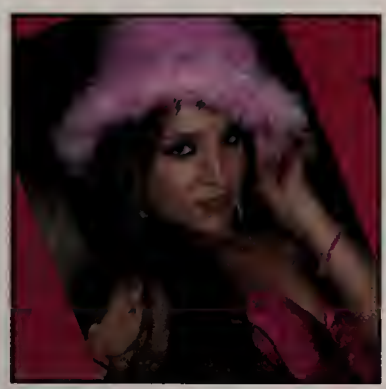

"The undead may outlast the living, but those who have never lived out-last them both."
-Voltaic Construct

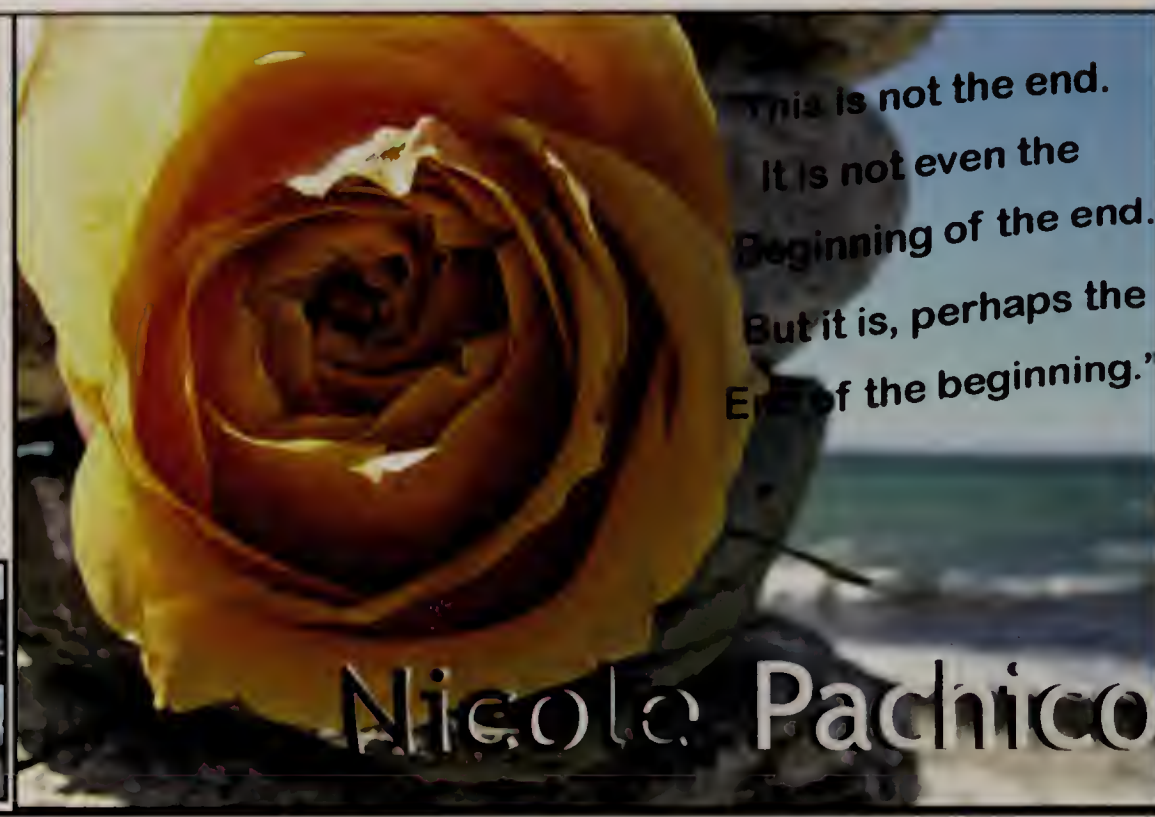
"This is not the end.
It is not even the
Beginning of the end.
But it is, perhaps the
End of the beginning."
Nicole Pachico

Dylan Pagliarin
What you feed us as kids, grows and blows up in your face. - Tupac

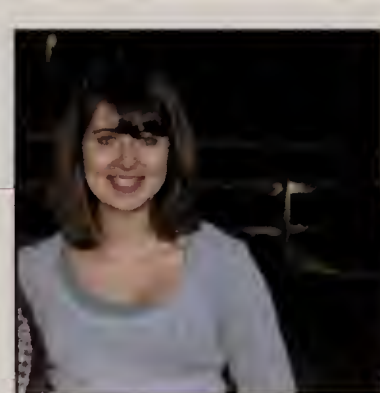

Kristen Parece

Marie Madeleine Penicaud

Mattie Pennington
"The Lord will watch over your coming and going both now and forever." Psalms 121:8

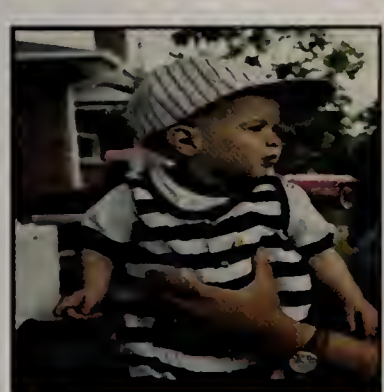

Corey Pasquale Sebastion Perrotta AKA Lou Gehrig

Anthony
Piland
"If I miss 100% of the shots you don't take."

Rachel Maria Pires
No wind or rain could stall me

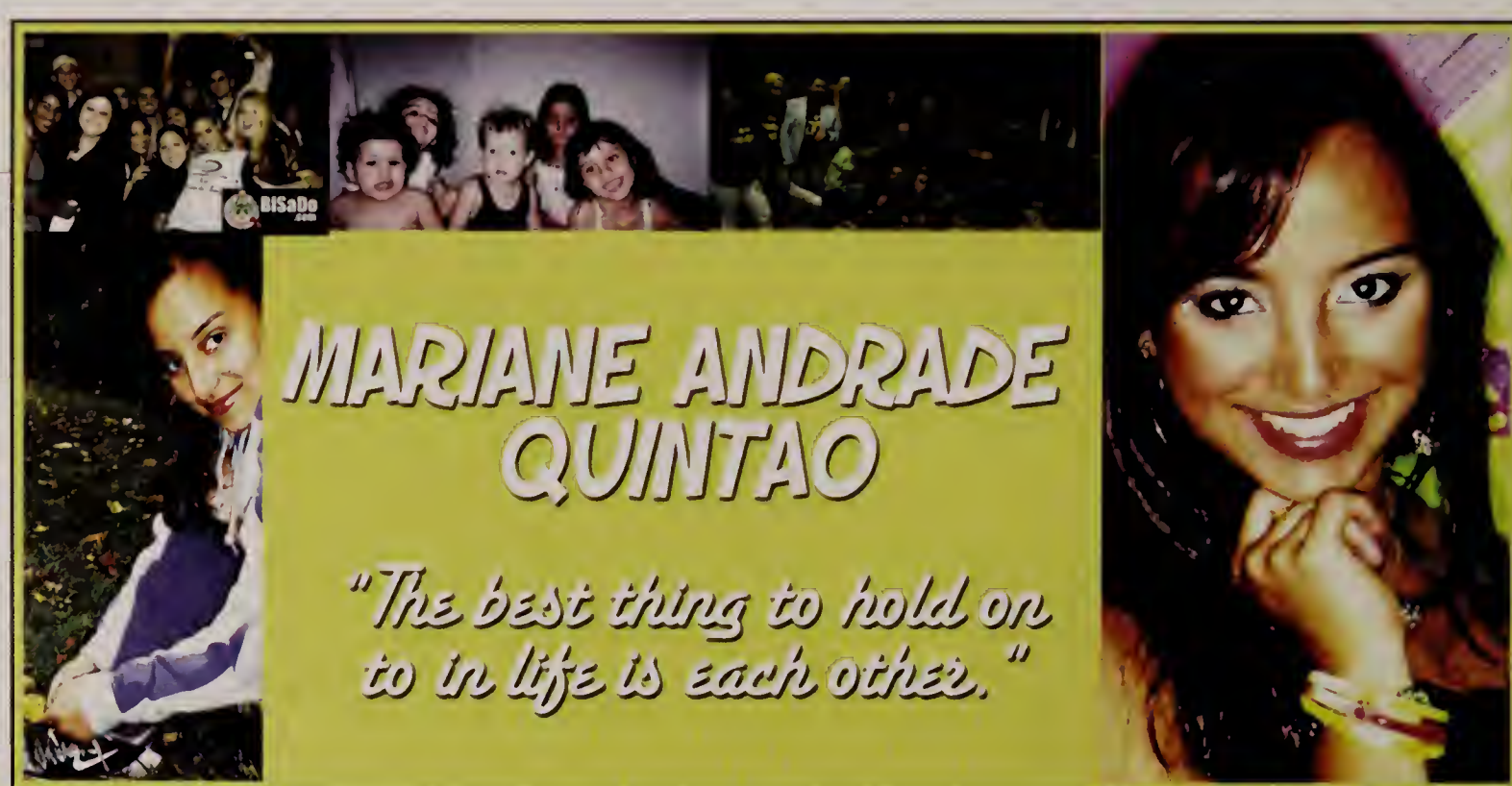
MARIANE ANDRADE
QUINTAO
"The best thing to hold on
to in life is each other."

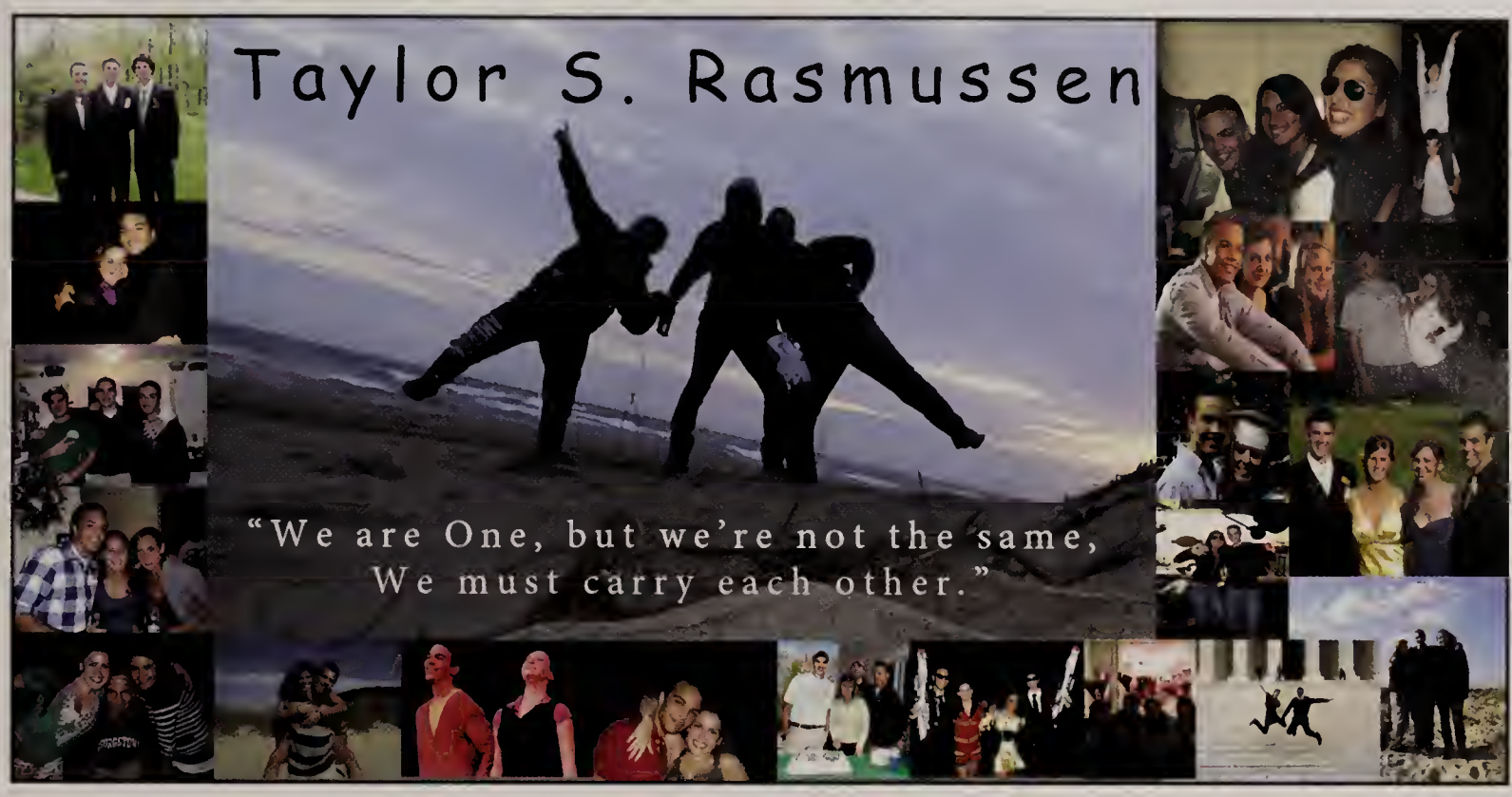
Taylor S. Rasmussen
"We are One, but we're not the same,
We must carry each other."

PAPARAZZI!

Diane M Reed
Chicken Nugget in my pocket!
"You never know how strong you are untill
being strong is the only choice you have."

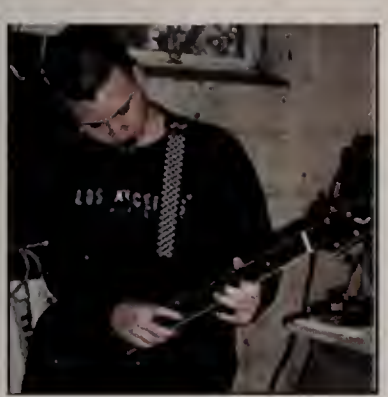

DANIEL
REID

Dylan Mayhew Rice
Human nature is just about the only nature some people experience. ~ Abigail Charleson

Toby Riseborough

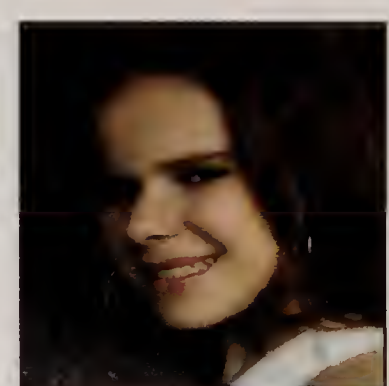

Gleyzielle Rodrigues
"If you obey all the rules you miss all the fun."

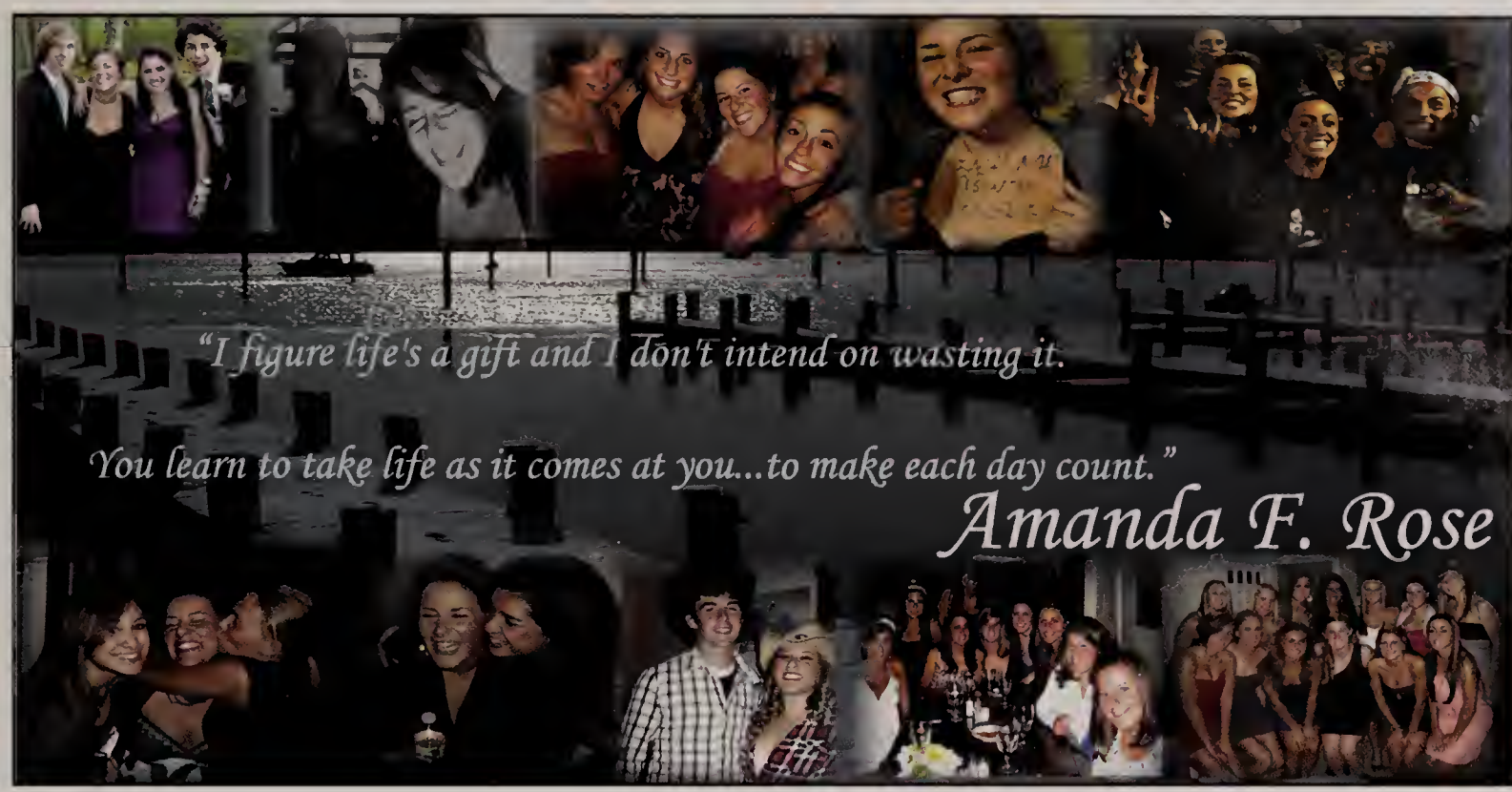
"I figure life's a gift and I don't intend on wasting it.
You learn to take life as it comes at you...to make each day count."
Amanda F. Rose

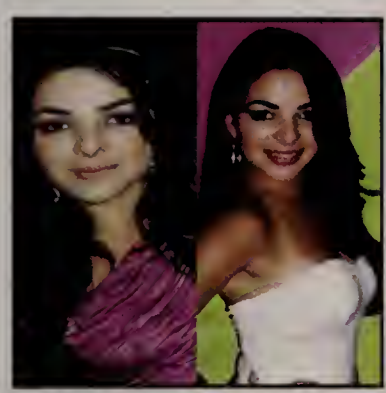

"Our hearts are drunk with beauty our eyes could never see"
Layane Santos

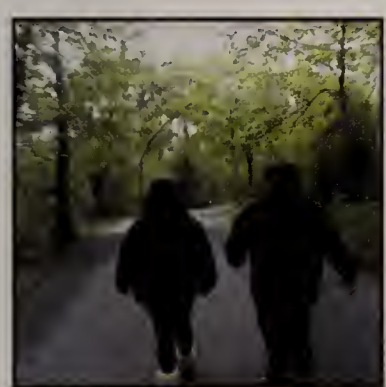

Curtis Sayles
"thinking to well of people often allows them
to be better then they would otherwise"
"your actions speak so loud i cant hear your words"

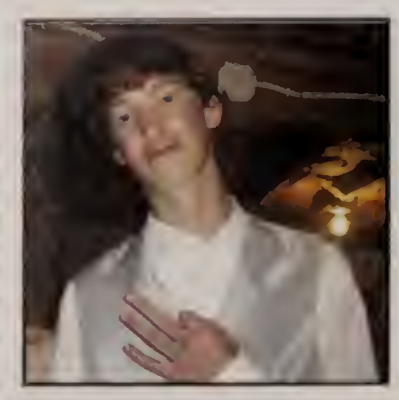

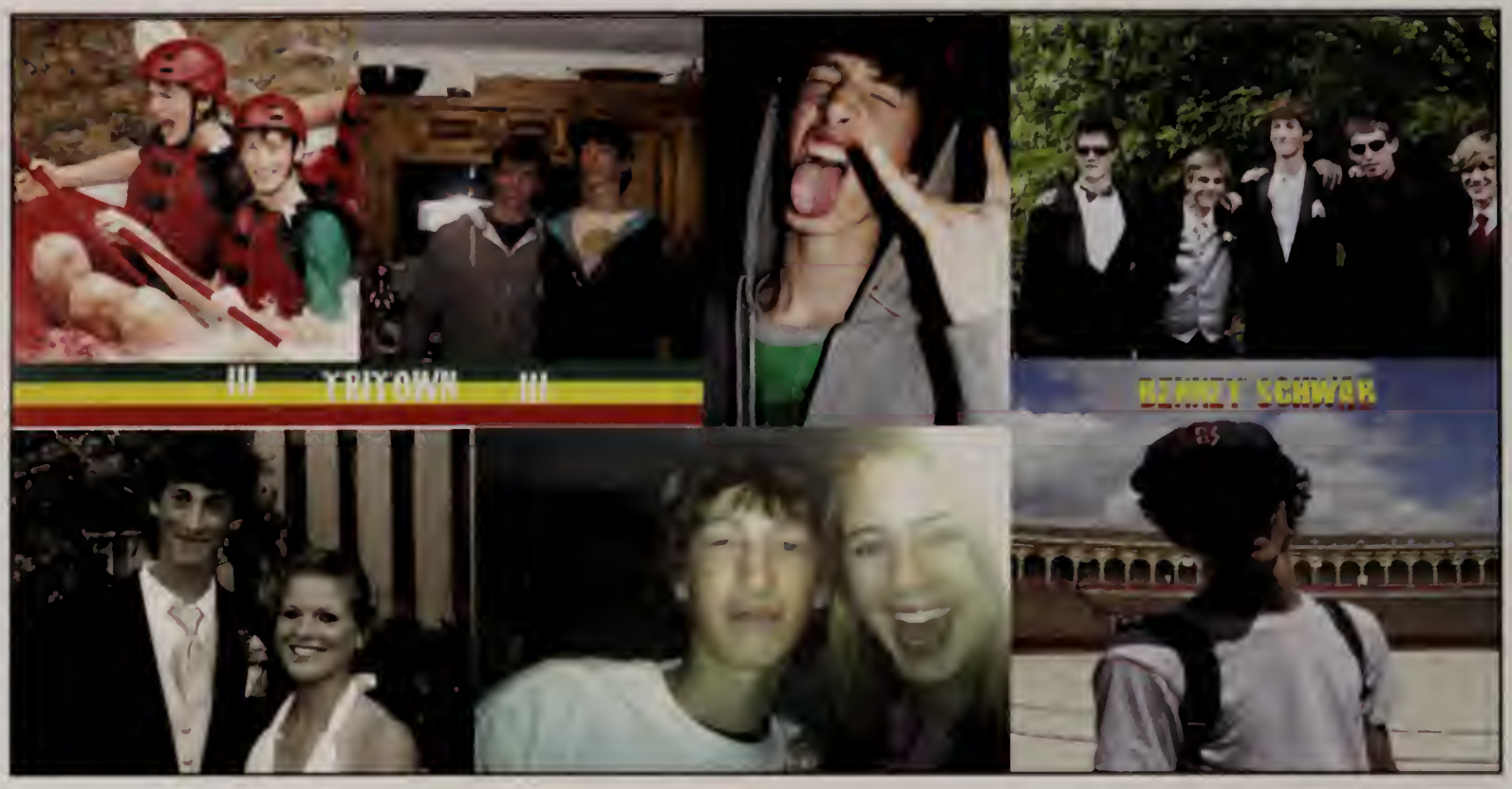
TRIYOWN

luke sederholm

Jillian Leah Sedlier
Life's a marathon not a sprint, so pace yourself and enjoy the journey.

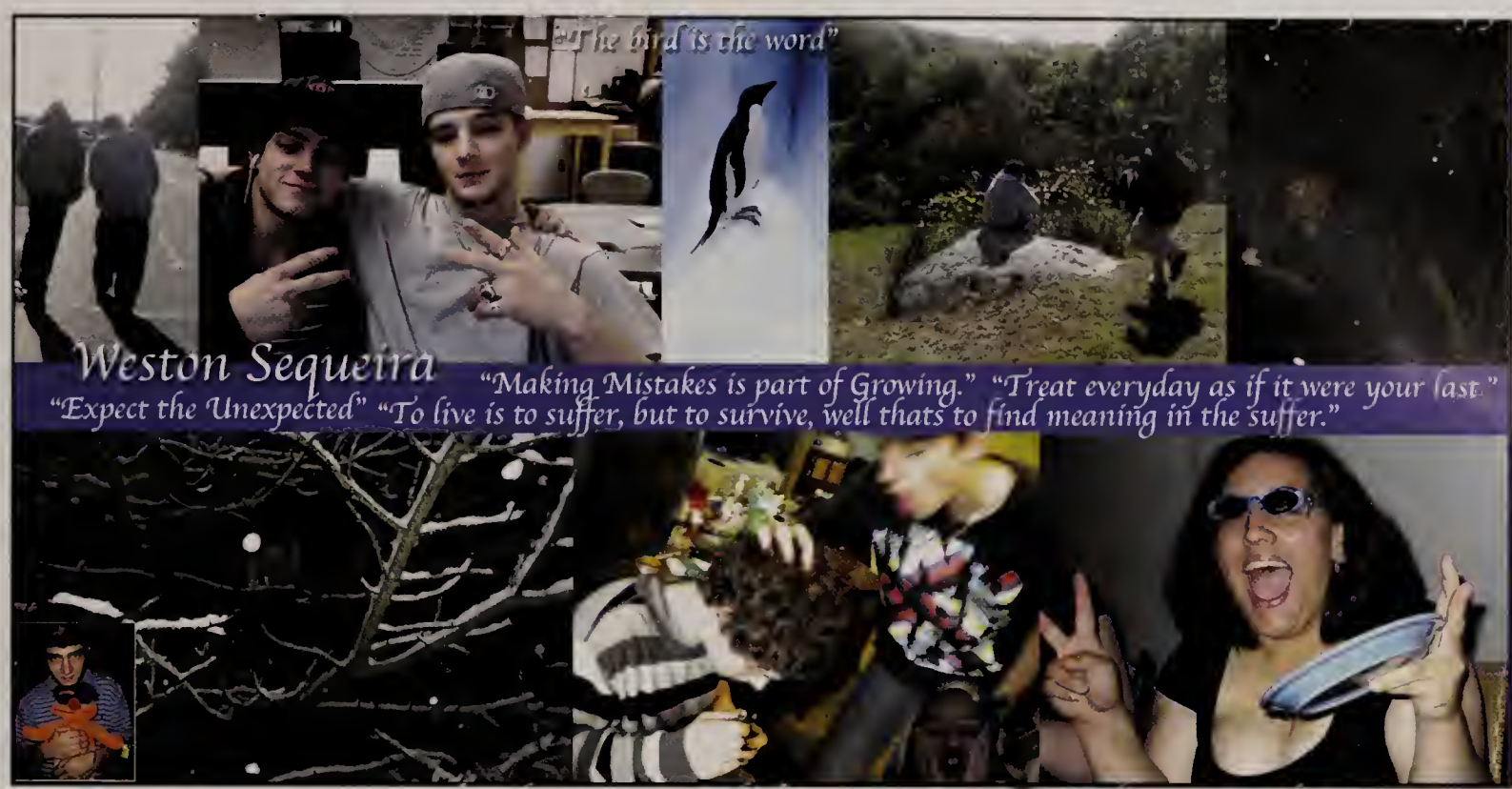
"The bird is the word"
Weston Sequeira
"Making Mistakes is part of Growing." "Treat everyday as if it were your last."
"Expect the Unexpected" "To live is to suffer, but to survive, well thats to find meaning in the suffer."

On rocks I dreamt of where we stepped, and the whole mess of roads we're now on. THE SHINS
Kira Shipway
♥ MH, TK, NL, VE, EE, HK, DAD, MUM, SARAH, TY

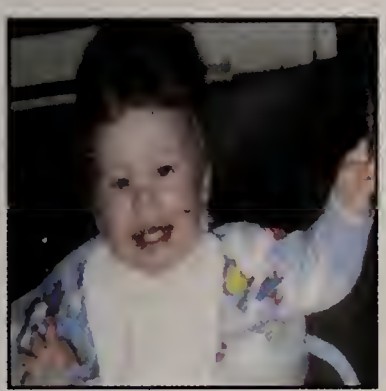

corey smith

JOSH STALLINGS

Brianna Strelecki "Everything Happens For A Reason!"

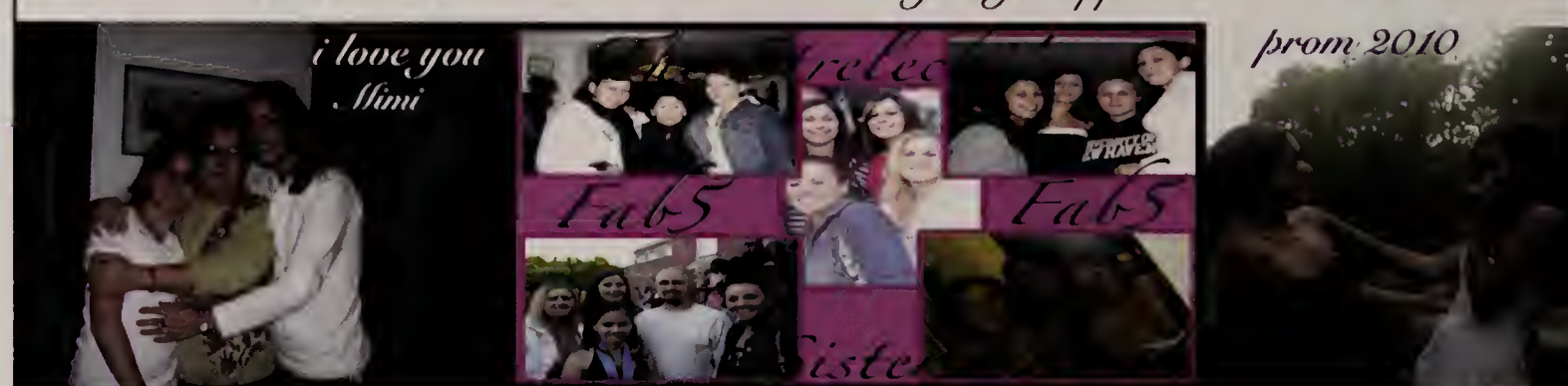

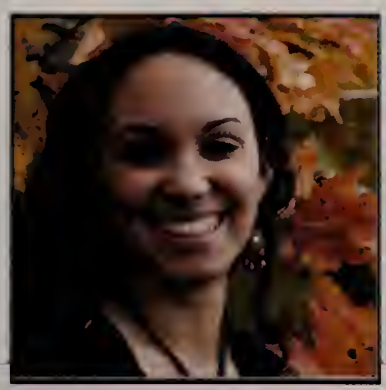

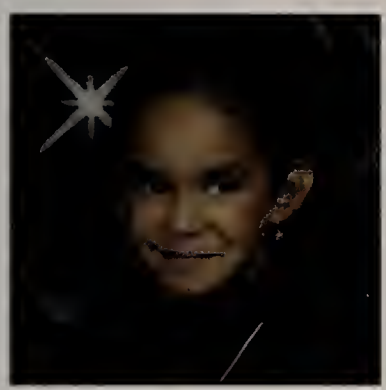

Sarah Alice Swift
Having
pened
eoples
yes
Our little
heirloom
VINEYARD
68

Anna Sylvia

Anastasia Thibodeau
Happiness can be found, even in the darkest of times, if one only remembers to turn on the light.
LG MP JM CM MF JK LM

Becca Tilton
GIRLS LACROSSE

NIKE
Kylie Townes

"Such sweet compulsion doth in music lie"

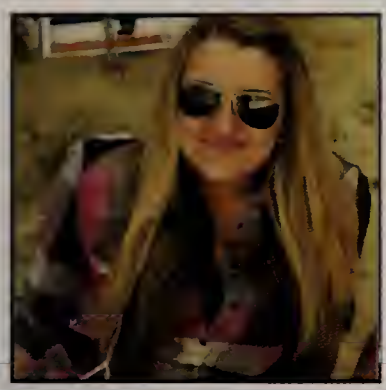

Tess Twiss
Live, Laugh, Love

WE'RE GOING THE DISTANCE

TJ VANGERVEN ICEMAN GLG

DINGO VOGEL
JOHNNY
THE CREW
BELLA
LYLE
DJ

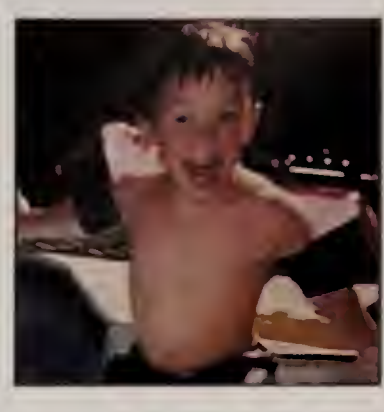

JACK
WADLEIGH
An eye for an eye leaves everyone blind

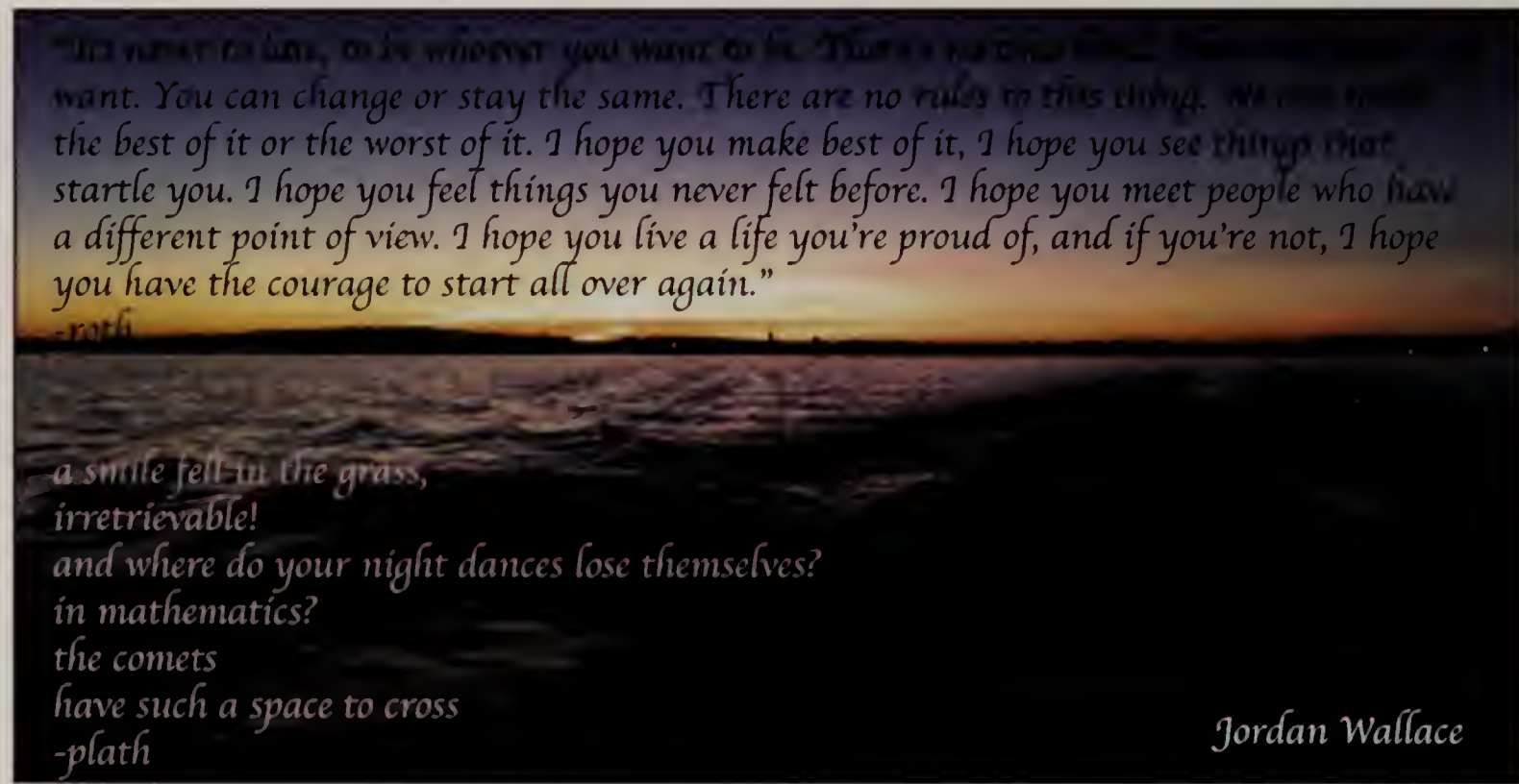
want. You can change or stay the same. There are no rules to this thing. We can make
the best of it or the worst of it. I hope you make best of it, I hope you see things that
startle you. I hope you feel things you never felt before. I hope you meet people who have
a different point of view. I hope you live a life you're proud of, and if you're not, I hope
you have the courage to start all over again."
-roth
a smile fell in the grass,
irretrievable!
and where do your night dances lose themselves?
in mathematics?
the comets
have such a space to cross
-plath
Jordan Wallace

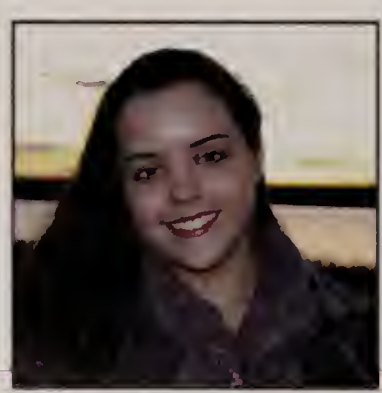

Heather White

Jocelyn Williams
"Each happiness of yesterday is
for tomorrow"

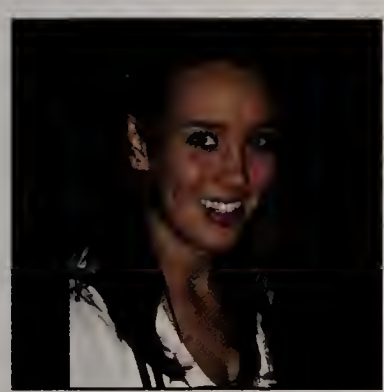

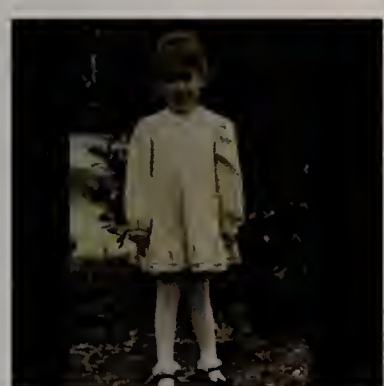

"A life full of memories is time well
Emilyanne Williston

Jessica Willoughby
AW
Alis Volat Propris
CMW

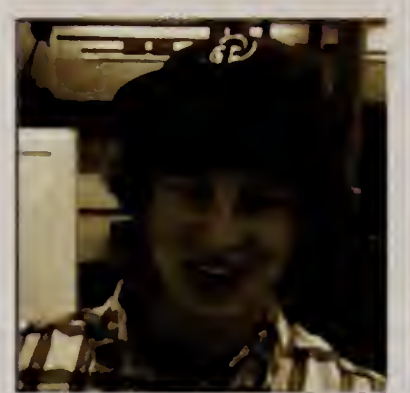

Seniors not previously mentioned:

Caitlin Cimeno

Luke Dunlap

Mary Harrington 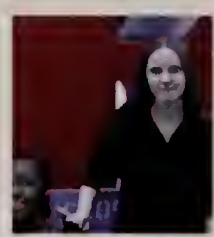

Rykerr Maynard

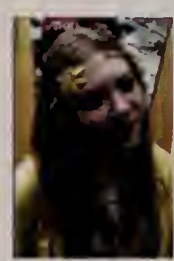 Jennifer Murray

Nicole Williams

Peter Williams 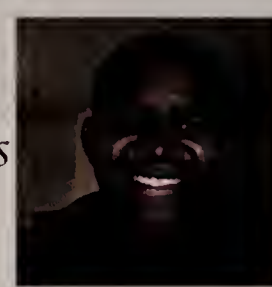

HUDSON
HLEBS

Evan
Eagan
"Never feed
a troll"
SUPER MIN
SELECT
MAGIC

liam gude
"you stick your tongue in a
burrito and all of a sudden
everyone thinks you're nuts."
GUDE

Vineyard Gas Piping

Gary Nichols

Quality work and dependability!!

Commercial & Residential Gas Systems

Rinnai sales & installation- Appliance conversions

Generators- Gas grills- Water heaters

License No. GF-3005-LP

508-627-7455 508-844-7426

Festina Lente

Meg,
You always finish in style!
Love, Mom & Dad
(Your Biggest Fans)

"MV'S AUTHENTIC BAGEL SHOPPE"

M.V. BAGEL AUTHORITY

BAGEL BAKERY-CAFÉ
82 MAIN ST., VINEYARD HAVEN, MA 02568 • 508-693-4152

Serving breakfast sandwiches
till we close!
Hot kettle / soup specials daily

CONGRATULATIONS CLASS OF 2011

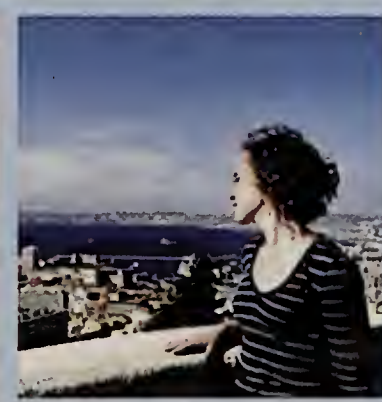

www.avalonmag.com

Thank you to our brilliant interns and assistants! Vivian Ewing, Mary-Louise Howell, Tova Katzman, Hudson Klebs, Naomi Pallas, and Kira Shipway

From AVALON Magazine!

reflecting the everyday lives we lead and the extraordinary lives we dream…

Kira, I'm so very proud of you! Love, Mom

Morrice Florist

149 State Road
Vineyard Haven, MA
Web: www.morriceflorist.com
508.693.0392

For 67 years and through three generations of one family, Morrice Florist is the oldest family run florist on the island. Morrice opened its doors on Palm Sunday 1940 and has been serving the local community as well as visitors to Martha's Vineyard ever since.

CONGRATULATIONS BRIAN!

WITH GREAT LOVE AND ADMIRATION,

YOUR FAMILY

Congratulations baby girl!!!

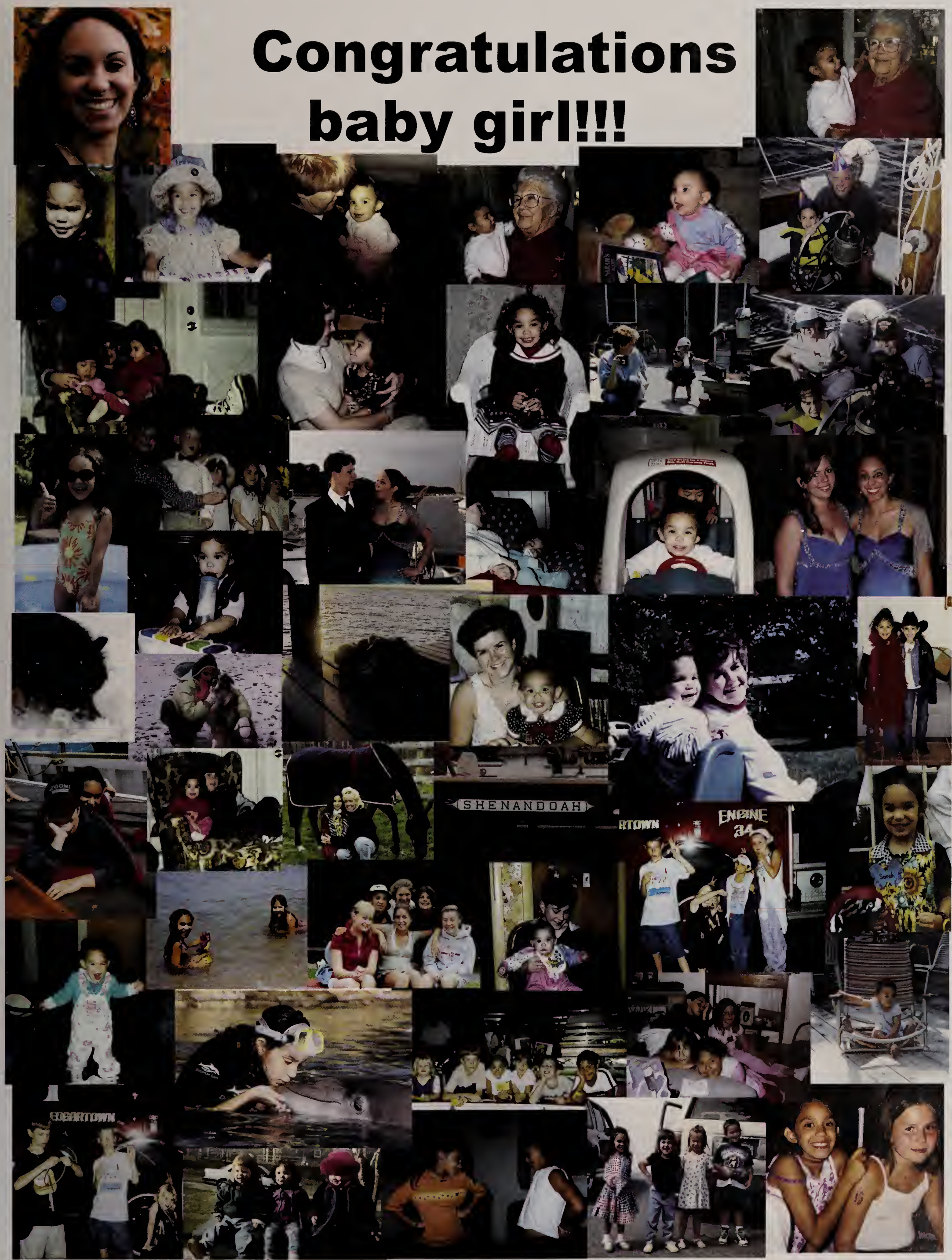

Congratulations Class of 2011!

Richard, Veronica, Madeline and Beckham

Way to Go G!

We Are All So Proud of You...
Our Shooting Star!

We Love You!
Mom, Michael, Wade,
Jeremy and Sterling

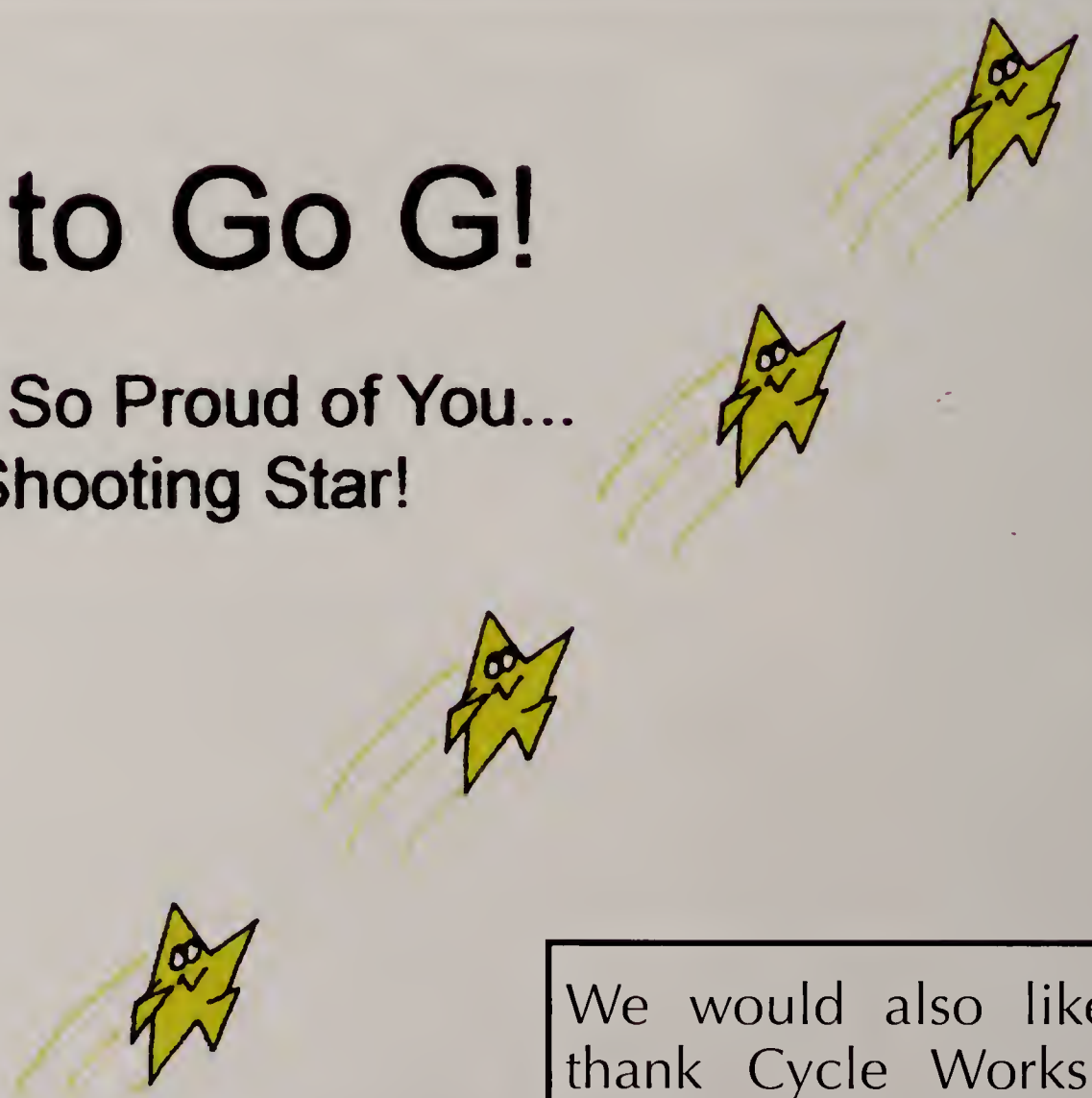

We would also like to thank Cycle Works for supporting the Yearbook!

Redanz Photography

photographic professionalism

Weddings Photojournalism Events Portraits

(508)737-1360 jesper@redanz.com

Personal & Business Income Tax Preparation

Elizabeth E. Ventura
TAX PREPARATION SPECIALIST

21 Second Street
P.O. Box 669 • Edgartown, MA 02539
(508) 627-8826

MIDNIGHT FARM

P.O. Box 4398
18 Water-Cromwell Lane
Vineyard Haven MA 02568

P 508 693.1997
F 508 693.7966
www.midnightfarm.net
info@midnightfarm.net

WATERSIDE MARKET

76 Main Street • Vineyard Haven, MA
508-693-8899 • www.watersidemarket.com

AIRPORT MOBIL
FULL SERVICE STATION
"Once A Customer, Always A Friend"
Car Wash • Quick Lube • Convenience Store

MVBP R.R. 1 Box 1
Edgartown, MA 02539

508-693-5559
Fax 508-696-9077
Michael C. Rotondo

The Green Room
Martha's Vineyard

71 Main St., Vineyard Haven, MA 02568 · 508-693-6888

Tashmoo
Insurance
Good Luck Shane,
Vinny, & Kayla!

Congratulations! From the Harcourts.

CONGRATULATIONS ASHLEEN!

WE ARE SO PROUD OF YOU!
YOU ARE AMAZING AND
BEAUTIFUL AND
INCREDIBLY TALENTED!

WE LOVE YOU – LISA,
CHARLIE AND KAYLA

WHETHER YOU'RE REBUILDING HOMES IN NEW ORLEANS FOR HURRICANE KATRINA VICTIMS, SHARING YOUR BEAUTIFUL VOICE WITH THE WORLD IN SONG, JUMPING ON THE FIELD TO CHEER ON YOUR TEAM, HANGING WITH YOUR FRIENDS, MESSING WITH YOUR LITTLE SISTER OR BRINGING LAUGHTER TO OUR LIVES AND HEARTS, YOU ARE A GIFT – TO US AND THE WORLD. WE HOPE YOU CONTINUE TO SPREAD YOUR LIGHT IN ALL YOU DO. REACH FOR THE STARS, ASHLEEN, AND DEFY GRAVITY.

Martha's Vineyard Reg. H.S.
LIBRARY
100 Edgartown Road/P.O. Box 1385
Oak Bluffs MA 02557

Martha's Vineyard Reg. H.S.
LIBRARY
100 Edgartown Road/P.O. Box 1385
Oak Bluffs, MA 02557

Coming Together

Martha's Vineyard Reg. H.S.
3 9844 500000402 9